

KAPLAN INTERNATIONAL LANGUAGES ADELAIDE

WHY CHOOSE TO STUDY IN OUR ADELAIDE SCHOOL?

5 reasons to study here

- Located on a trendy street full of cafés and restaurants
- Adelaide has a reputation as a hub of international education
- Benefit from easy access into the city center including the free City Loop and Connector bus routes
- Well recognized for direct articulation into a range of programs and tertiary institutes and universities around the city
- Visit Adelaide Zoo and Kangaroo Island

Location and contact information

ADDRESS:	Level 1, 22 Peel Street, Adelaide, SA 5000
PHONE:	+61 (0)8 8215 4110
FAX:	
EMERGENCY CONTACT:	+61 (0)4 2899 0597
AT THIS ADDRESS SINCE:	2013
PROVIDING ENGLISH COURSES SINCE:	2013



School information

SCHOOL PRINCIPAL:	Dr Susan Delahunty
TOTAL NUMBER OF TEACHERS:	11-15 (Full time teachers: 5-10)
LANGUAGES SPOKEN BY STAFF:	French, Greek, Japanese, Tagalog, Hungarian, Malay, German, Spanish
TEACHER QUALIFICATIONS:	All teachers have a level of education normally represented by a degree and they also have a CELTA or equivalent qualification. Some also hold the higher level DELTA qualification, PGCE, or MA in applied linguistics

Accreditations and memberships



Is this school an exam center?

No, it is not an exam center.

ABOUT THE SCHOOL

NUMBER OF BUILDINGS:	1
NUMBER OF FLOORS:	3
TOTAL NUMBER OF CLASSROOMS:	7 (Classrooms without windows: 2)
SCHOOL FACILITIES:	Air conditioning, Wi-Fi (free), computer lab/ multimedia center, library, self study center, vending machine, student lounge/ common room
WHEELCHAIR / DISABLED ACCESS:	No
EXTRA COST OF FACILITIES:	No
OTHER SERVICES PROVIDED:	Airport transfer, UPS (University Placement Service)
EXTRA COST OF OTHER SERVICES:	Airport transfer: \$160; UPS: \$500 (free with 16+ week course)
NUMBER OF COMPUTERS AVAILABLE:	16
LEVELS OF ENGLISH OFFERED:	Elementary, Lower Intermediate, Intermediate, Higher Intermediate, Advanced
FIRST DAY AT SCHOOL:	Orientation starts every Monday at 08:15. This includes registration, an introduction to the school, a placement test, a tour of the local area and the distribution of class timetables. On their first day, students are expected to bring all their Kaplan documents, their passport, e-visa, insurance card, apartment bond (if necessary), a pen and some paper.



SAMPLE CLASS TIMETABLE

Morning

CLASS:	08:15 - 10:30
BREAK:	10:30 - 10:45
CLASS:	10:45 - 12:45

Afternoon

CLASS:	12:45 - 15:00
BREAK:	15:00 - 15:15
CLASS:	15:15 - 17:15

SAMPLE SPECIFIC SKILLS CLASS TIMETABLE

Morning class (Wednesday - Friday)

10:45 - 12:45

Afternoon class (Wednesday - Friday)

15:15 - 17:15

SCHOOL MATERIALS

MATERIALS PROVIDED FOR STUDENTS:

K+ Course Books, K+ Learning Clubs, K+ Online, K+ Online Extra, Interactive Whiteboards

IS THERE A BOOK DEPOSIT?

No

IS THERE A MATERIALS FEE?

Yes (Price: \$15/week, \$375 max)

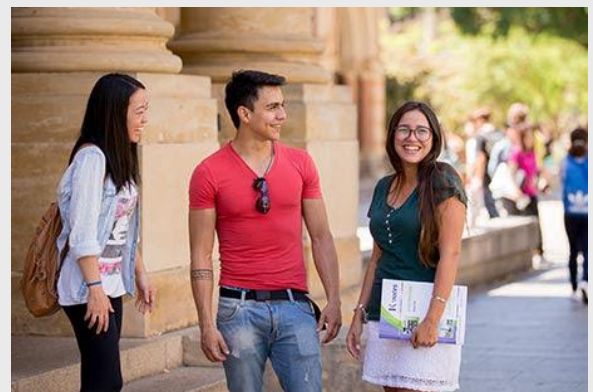

Courses and students

COURSES PROVIDED AT THIS SCHOOL:

General English, Intensive English, IELTS Preparation, Cambridge Preparation, English for Academic Purposes, Academic Semester, Academic Year

SPECIAL / EXTRA COURSES PROVIDED:

AVERAGE NUMBER OF STUDENTS PER CLASS: 11-15

MINIMUM AGE OF STUDENTS: 16

AVERAGE AGE OF STUDENTS: 22-25

STUDENTS PER AGE GROUP: 18-21: 20% / 22-25: 30% / 26-30: 30% / Over 30: 20%

TOP 10 STUDENT NATIONALITIES: Brazil, Japan, Colombia, Saudi Arabia, Italy, China, Korea, Thailand, Vietnam, Czech Republic

School location and transport

	By foot	By bike	By bus	By subway/train
Time to the nearest café / restaurant:	2 minutes	N/A	N/A	N/A
Time to the nearest supermarket:	10 minutes	4 minutes	N/A	N/A
Time to the nearest post office:	10 minutes	3 minutes	N/A	N/A
Time to the nearest ATM / bank:	2 minutes	N/A	N/A	N/A
Time to the nearest sports center:	15 minutes	5 minutes	10 minutes	N/A
Time to the nearest hospital:	18 minutes	6 minutes	8 minutes	N/A
Time to the city center:	5 minutes	2 minutes	N/A	N/A



AIRPORT TRANSPORT

CLOSEST AIRPORT: Adelaide Airport

	Line or Number	Cost	Duration
Airport to city center by bus:	J1	\$10	15 minutes
Airport to city center by train:	N/A	N/A	N/A
International train station to city center:	N/A	N/A	N/A

ABOUT ADELAIDE

NAME OF LOCATION:	Adelaide
FAMOUS LANDMARKS:	Rundle Mall, Adelaide Oval, Art Gallery of South Australia, Adelaide Parklands
CUISINES WITHIN A 20-MINUTE WALK:	American, Chinese, European, Indian, Italian, Japanese, Mexican, Seafood, Thai
TRANSPORT WITHIN A 10-MINUTE WALK:	Train, metro, tram
TOP 5 REASONS TO CHOOSE THIS CITY:	A diverse population, warm mediterranean climate, a large town feel with easy-to-navigate streets, plenty of annual festivals (Tour Down Under, Adelaide Fringe, Adelaide Festival), an academic hub of international education
WHAT MAKES THIS CITY UNIQUE?	Renowned for cultural, musical, and sporting events
ALTERNATIVE THINGS TO DO:	Explore Kangaroo Island, visit one of the many churches, tour the city on foot (it takes less than 20 minutes to get anywhere!)
CITY PERSONALITY:	Academic, architecture, bike-friendly, foodie scene, galleries, green, laid-back, sports scene, university town

Examples of nearby cities to visit

MELBOURNE	Travel time by air: 90 minutes, price of return ticket: \$150-300
SYDNEY	Travel time by air: 2 hours, price of return ticket: \$200-350

Regular social activities

HAIGH'S CHOCOLATE FACTORY TOUR	Free
TAKE A TOUR OF THE BAROSSA VALLEY	\$99
SPORTS IN THE PARK	Free
STATE LIBRARY TOUR	Free
VISIT CLELAND WILDLIFE PARK	\$20
SWEETS TOUR	Free
ENJOY A POPEYE BOAT CRUISE	\$15



Typical 2-week social schedule

Days	First week	Second week
MON	Adelaide Central Market	Adelaide Botanic Gardens
TUE	Glenelg Beach	Cleland Wildlife Park
WED	South Australian Museum and Art Gallery	Popeye boat cruise
THU	Bounce indoor trampoline park	Chinatown
FRI	Haigh's Chocolate Factory tour	State Library tour
SAT	Barossa Valley tour	Adelaide Hills and Hanhdorf

Number of Social activities per week: 5



LIVING COST (SAMPLE PRICES FOR ITEMS IN THIS CITY)

- Bottle of water: \$2
- Meal out for two: \$20-60
- Local bus ticket: \$3
- Cinema ticket: \$13-17
- Coffee: \$3-5
- Takeaway pizza: \$8-15
- Local train ticket: \$3
- Can of coke: \$2
- Sandwich: \$6-10
- Bike rental: Free

ACCOMMODATION IN ADELAIDE

ATIRA STUDIOS - WAYMOUTH

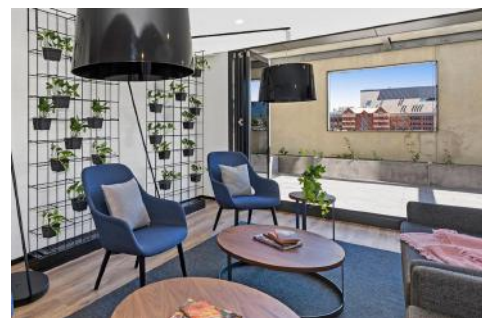
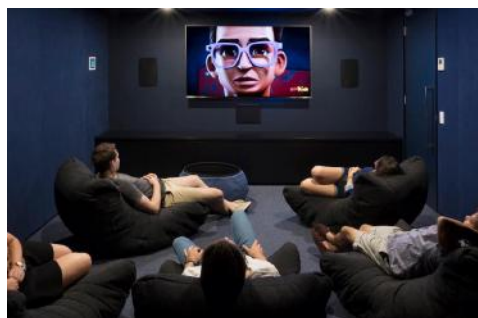
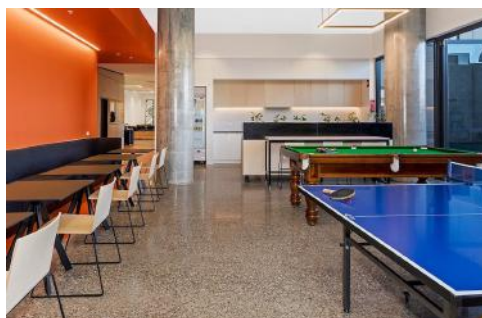

ADDRESS:	231 Waymouth Street, Adelaide SA 5000
WEBSITE:	N/A
ACCOMMODATION TYPE:	Single studio, Twin Studio, Single Room in multi-share apartments
SERVICES AVAILABLE:	Laundry (extra charge), Free WiFi in common areas, unlimited internet included in rent, Gym sessions (additional charge), Room cleaning
EXTRA COST OF SERVICES:	Laundry : Washers & Driers (\$4), Kitchen Pack: \$100, Bedding Pack: \$140-165, Bathroom Pack: \$35 , Exit Cleaning fee: \$145 payable at check-in (effective for bookings made from 01 Sept 2019)
BEDROOM:	King single bed, storage, study desk & chair & private ensuite (share bathroom in Twin studio). Bedding packs available to purchase. TV (Single & Twin Studio), Air-conditioning
KITCHEN:	Cooktop, microwave, fridge/freezer, overhead storage. Kitchen packs available to purchase
FACILITIES:	Communal kitchen, laundry, gymnasium 24/7, BBQ area, rooftop terrace, games room with pool table, table tennis, games consoles, theatre room, bike storage, meeting rooms
EXTRA COST OF FACILITIES:	Kitchen, bed and bathroom packs to be purchased.
FAMOUS LANDMARKS NEARBY:	Art Gallery of South Australia, Adelaide Central Market, Victoria Square, Rundle Mall
VISITORS OR GUESTS ALLOWED?	Yes, permitted until 10:00pm
NOISE RESTRICTIONS?	Yes, from 10:00pm daily
SMOKING ALLOWED IN THE RESIDENCE?	No
24-HOUR SECURITY?	Yes
ROOMS CLEANED EVERY:	No, residents are responsible to clean their room. A cleaning service is available (additional cost)
LINEN CHANGED EVERY:	No, residents are responsible for laundering their own bed linen and towels
AVAILABILITY:	Year-round
MINIMUM NUMBER OF WEEKS?	Four weeks
CHECK-IN AND CHECK-OUT TIMES:	Check-in: 2:00pm, Check-out: 10:00am . Residents will be required to complete an Atira registration form upon check-in.
ROOM DEPOSIT?	\$200 bond payable at check-in for all contracts under 90 days, for contracts over 91 nights a 4 weeks rent /bond payable (Rental Tenancies Act compliance).

	By foot	By bike	By bus	By subway/train
Time to the school:	11 minutes	5 minutes	10 minutes	-
Time to the nearest café / restaurant:	1 minute	1 minute	-	-
Time to the nearest supermarket:	12 minutes	6 minutes	9 minutes	-
Time to the nearest post office:	11 minutes	4 minutes	10 minutes	-
Time to the nearest ATM / bank:	11 minutes	4 minutes	10 minutes	-
Time to the nearest sports center:	6 minutes	3 minutes	-	-
Time to the nearest hospital:	13 minutes	4 minutes	10 minutes	-
Time to the city center:	17 minutes	8 minutes	13 minutes	-
Time to the main airport:	85 minutes	25 minutes	35 minutes	-

CANCELLATION POLICY: If a cancellation is requested less than 14 days before the start date, the student will be responsible for rent until a replacement tenant has been found. Note: Change of dates after initial confirmation may incur costs. After confirmation of booking - a 48 hour 'cooling off' period - no charge. After 48 hours and 14 days before check-in 2 weeks rent is required. Less than 14 days before check-in the student is responsible for rent.

TERMINATION POLICY: Atira reserves the right to charge the student the costs incurred as a consequence of the student's early departure from the room/apartment including (but is not limited to) the reasonable costs of the re-letting the room, cleaning, loss of rent.

HOST FAMILY INFORMATION



THINGS STUDENTS NEED TO BRING:

Toiletries, personal items to make their room feel like home, prescription medication

SERVICES INCLUDED:

Bed linen, towels, laundry once a week (free of charge)

EXTRA COST OF SERVICES:

In some homestays internet use is free, others may charge around \$10/week

MEALS PROVIDED:

Yes

- **BREAKFAST:** Breakfast is usually a light meal consisting of cereal, fruit, toast, juice, or coffee. Hosts will usually ask you to prepare your own breakfast.
- **LUNCH:** You will be responsible for buying your own lunch at school, from a local restaurant, or the local shops.
- **DINNER:** You will eat dinner with your host every evening, cooking is allowed in some homestays but you should ask permission first.

WILL THE HOMESTAY ARRANGE TO PICK UP THE STUDENT FROM THE AIRPORT?

No

TRANSPORT TO SCHOOL:

Your host will either show you how to get to school or provide you with instructions and a map; during orientation, you may ask for assistance on where to buy the Adelaide Metro Card (the Adelaide Metro Info Centre is only 2 minutes from the school)

WHERE ARE THE HOST FAMILIES LOCATED?

Gilles Plains, Clapham, Cheltenham, Glynde, Fulham

ADDITIONAL INFORMATION:

Homestays are 35–45 minutes of commute time to the school