

KAPLAN INTERNATIONAL LANGUAGES PERTH

WHY CHOOSE TO STUDY IN OUR PERTH SCHOOL?

5 reasons to study here

- Perth has year-round sunshine with many warm winter days
- Benefit from a free 10-minute bus ride to and from the city center
- Enjoy day trips to Rottnest Island or Adventure World
- The school is located in West perth, close nto cafes and restaurants
- Offers Intensive English and IELTS preparation evening classes

Location and contact information

ADDRESS:	1325 Hay St, West Perth, WA 6005
PHONE:	+61 (0)8 9322 4136
FAX:	N/A
EMERGENCY CONTACT:	+61 (0)4 1144 8874
AT THIS ADDRESS SINCE:	#REF!
PROVIDING ENGLISH COURSES SINCE:	1998



School information

SCHOOL PRINCIPAL:	Dr Susan Delahunty
TOTAL NUMBER OF TEACHERS:	20+ (Full time teachers: 5-10)
LANGUAGES SPOKEN BY STAFF:	French, Spanish, Portuguese, Farsi
TEACHER QUALIFICATIONS:	All teachers have a level of education normally represented by a degree and they also have a CELTA or equivalent qualification. Some also hold the higher level DELTA qualification or PGCE.

Accreditations and memberships



Is this school an exam center?

No

ABOUT THE SCHOOL

NUMBER OF BUILDINGS:	1
NUMBER OF FLOORS:	2
TOTAL NUMBER OF CLASSROOMS:	17 (Classrooms without windows: 0)
SCHOOL FACILITIES:	Air conditioning, Wi-Fi (free), computer lab/ multimedia center, library, self study center, student lounge/ common room
WHEELCHAIR / DISABLED ACCESS:	No
EXTRA COST OF FACILITIES:	No
OTHER SERVICES PROVIDED:	Airport transfer, UPS (University Placement Service)
EXTRA COST OF OTHER SERVICES:	Airport transfer: \$135, UPS: \$500 (free with 16+ week course)
NUMBER OF COMPUTERS AVAILABLE:	24
LEVELS OF ENGLISH OFFERED:	Elementary, Lower Intermediate, Intermediate, Higher Intermediate, Advanced
FIRST DAY AT SCHOOL:	Orientation starts every Monday at 8:15am, and 4:15pm for students studying on the evening programme. This includes registration, an introduction to the school, a placement test, a tour of the local area and the distribution of class timetables. On their first day, students are expected to bring all their Kaplan documents, their passport, e-visa, a pen and some paper, and if possible headphones/ear-buds with 3.5mm audio jack .



SAMPLE CLASS TIMETABLE

Morning

CLASS:	08:15 - 10:30
BREAK:	10:30 - 10:45
CLASS:	10:45 - 12:45

Afternoon

CLASS:	12:45 - 15:00
BREAK:	15:00 - 15:15
CLASS:	15:15 - 17:15

SAMPLE SPECIFIC SKILLS CLASS TIMETABLE

Morning class (Wednesday - Friday)

10:45 - 12:45

Afternoon class (Wednesday - Friday)

15:15 - 17:15

SCHOOL MATERIALS

MATERIALS PROVIDED FOR STUDENTS:

K+ Course Books, K+ Learning Clubs, K+ Online, K+ Online Extra, Interactive Whiteboards

IS THERE A BOOK DEPOSIT?

No

IS THERE A MATERIALS FEE?

Yes (Price: \$15/week (\$375 max))



Courses and students

COURSES PROVIDED AT THIS SCHOOL:

General English, Intensive English, Intensive English Evening, IELTS Preparation, IELTS Preparation Evening, Cambridge Exam Preparation, English for Academic Purposes, Business Supplementary, Academic Semester, Academic Year

SPECIAL / EXTRA COURSES PROVIDED:

Demi Pair

AVERAGE NUMBER OF STUDENTS PER CLASS:

11-15

MINIMUM AGE OF STUDENTS:

16

AVERAGE AGE OF STUDENTS:

22-25

STUDENTS PER AGE GROUP:

18-21: 20% / 22-25: 25% / 26-30: 28% / Over 30: 27%

TOP 10 STUDENT NATIONALITIES:

Brazil, Colombia, Japan, Thailand, Korea, Chile, Czech Republic, Saudi Arabia, Spain, China

School location and transport

	By foot	By bike	By bus	By subway/train
Time to the nearest café / restaurant:	1 minute	N/A	N/A	N/A
Time to the nearest supermarket:	2 minutes	N/A	N/A	N/A
Time to the nearest post office:	5 minutes	1 minute	N/A	N/A
Time to the nearest ATM / bank:	1 minute	N/A	N/A	N/A
Time to the nearest sports center:	20 minutes	5 minutes	10 minutes	10 minutes
Time to the nearest hospital:	N/A	10 minutes	20 minutes	N/A
Time to the city center:	15 minutes	5 minutes	10 minutes	N/A



AIRPORT TRANSPORT

CLOSEST AIRPORT: Perth International Airport

	Line or Number	Cost	Duration
Airport to city center by bus:	N/A	N/A	70 minutes
Airport to city center by train:	N/A	N/A	N/A
International train station to city center:	N/A	N/A	N/A

ABOUT PERTH

NAME OF LOCATION:	Perth
FAMOUS LANDMARKS:	Kings Park, Elizabeth Quay, Cottesloe Beach, Rottnest Island
CUISINES WITHIN A 20-MINUTE WALK:	Chinese, European, French, Indian, Japanese, Middle Eastern, Seafood, Thai, Turkish, Vegetarian
TRANSPORT WITHIN A 10-MINUTE WALK:	Train, buses
TOP 5 REASONS TO CHOOSE THIS CITY:	Year-round sunshine, stunning beaches within easy reach, amazing local wildlife, plenty of sports to take part in, fantastic work opportunities
WHAT MAKES THIS CITY UNIQUE?	Extensive evening school programs, Cambridge test center
ALTERNATIVE THINGS TO DO:	Go sailing, discover a wide variety of fish when snorkelling and diving off the coast, visit the Perth Mint, explore the Margaret River wine and beach area, spend a day on Rottnest Island
CITY PERSONALITY:	Active nightlife, bike-friendly, laid-back, modern, professional, year-round sunshine

Examples of nearby cities to visit

MARGARET RIVER	Travel time: 3 hours, price of return ticket: \$60
ALBANY	Travel time: 5 hours, price of return ticket: \$65

Regular social activities

PERTH MINT	\$10
INDOOR ROCK CLIMBING	\$10
FREMANTLE PRISON TOUR BY TORCHLIGHT	\$22
CAVERSHAM WILDLIFE PARK AND BBQ	\$40
ROTTNEST ISLAND DAY TRIP PLUS BIKE HIRE	\$65
PINNACLES DESERT, SANDBOARDING, AND BBQ DAY TRIP	\$135
SURF LESSON	\$30

Typical 2-week social schedule

Days	First week	Second week
MON	Free time	Free time
TUE	Free time	Bowling
WED	Fremantle Prison torch tour	Free time
THU	Free time	Free time
FRI	Beach volleyball	Football in Kings Park
SAT	Surf lesson	Caversham Wildlife Park

Number of Social activities per week: 3



LIVING COST (SAMPLE PRICES FOR ITEMS IN THIS CITY)

- Bottle of water: \$2
- Meal out for two: \$50
- Local bus ticket: \$2
- Cinema ticket: \$14
- Coffee: \$4
- Takeaway pizza: \$10
- Local train ticket: \$2
- Can of coke: \$2
- Sandwich: \$5
- Bike rental: \$15

ACCOMMODATION IN PERTH

COZZYSTAY SHAREHOUSE PERTH

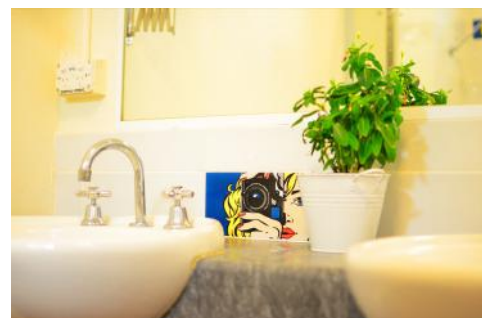
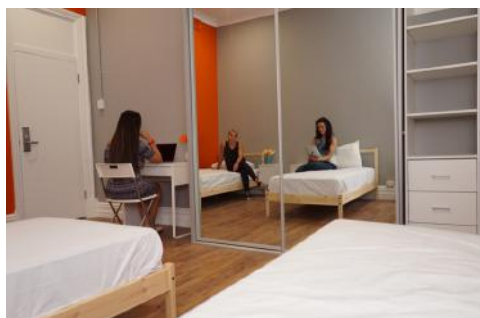

ADDRESS:	William Street, Northbridge
WEBSITE:	www.cozzystay.com.au
ACCOMMODATION TYPE:	Hostel, single room(s), twin room(s), shared bathrooms, communal kitchen, communal lounge/ common area, study area for hostel, dining area for the hostel, lockable storage, Netflix
SERVICES AVAILABLE:	Laundry (extra charge), Wi-Fi, linen, cleaning service
EXTRA COST OF SERVICES:	Laundry: coin-operated
BEDROOM:	Wardrobe/ closet, chair, desk, bedside cabinet
KITCHEN:	Pots & pans, cooking utensils, cutlery & crockery, microwave, oven, stovetop, toaster, kettle, fridge, freezer, vacuum cleaner
FACILITIES:	Outdoor space, BBQ area, coin-operated laundry facilities
EXTRA COST OF FACILITIES:	No
FAMOUS LANDMARKS NEARBY:	State Library, State Theatre of Western Australia, Western Australia Museum, Perth Station
VISITORS OR GUESTS ALLOWED?	Yes
NOISE RESTRICTIONS?	Yes (From 22:00 every day)
SMOKING ALLOWED IN THE RESIDENCE?	No
24-HOUR SECURITY?	Yes
ROOM CLEANING:	Daily in the common area, students are responsible for cleaning their own rooms
LINEN CHANGING:	Bed linen provided (must be return at the end of booking period) and blankets are not provided but can be purchased for AU\$ 40.00; residents must bring their own towels. Students are responsible for washing their own linen.
AVAILABILITY:	Year-round
MINIMUM NUMBER OF WEEKS?	Four weeks
CHECK-IN AND CHECK-OUT TIMES:	Check-in: Check-in at any time with CozzyStay airport transfer (price included) / Check-out: 10:00
ROOM DEPOSIT?	No key or room deposit

	By foot	By bike	By bus	By subway/train
Time to the school (Perth):	30 minutes	12 minutes	15 minutes	N/A
Time to the nearest café / restaurant:	1 minute	1 minute	N/A	N/A
Time to the nearest supermarket:	5 minutes	2 minutes	10 minutes	N/A
Time to the nearest post office:	2 minutes	1 minute	15 minutes	N/A
Time to the nearest ATM / bank:	2 minutes	1 minute	10 minutes	N/A
Time to the nearest sports center:	30 minutes	10 minutes	N/A	N/A
Time to the nearest hospital:	20 minutes	7 minutes	18 minutes	N/A
Time to the city center:	N/A	N/A	5 minutes	N/A
Time to the main airport:	N/A	N/A	45 minutes	N/A

CANCELLATION POLICY: Cancellation more than 3 weeks before the arrival date: full refund. Cancellation less than 3 weeks before the arrival date: will incur a cancellation fee of AUD350. Cancellation on the day, or after the arrival date will require 4 weeks' accommodation payment.

TERMINATION POLICY: After arrival: 4 weeks' written notice of cancellation or payment of 4 weeks' rent is required.

ACCOMMODATION IN PERTH

TOWNSEND LODGE



ADDRESS:	240 Adelaide Terrace, Perth, WA 6000
WEBSITE:	www.townsend.org.au
ACCOMMODATION TYPE:	Single room(s), shared bathroom(s), communal kitchen, communal lounge, TV in the common area
SERVICES AVAILABLE:	Wi-Fi, phone (extra charge), linen and towels, cleaning service (extra charge)
EXTRA COST OF SERVICES:	N/A
BEDROOM:	Wardrobe/ closet, desk, lamp, chair
KITCHEN:	Crockery & cutlery, kettles, microwaves, toasters, ovens, stovetops, fridges, freezers, cooking utensils, pots & pans
FACILITIES:	Vending/ snack machine, outdoor space, BBQ area, coin-operated laundry facilities, pool table, bike racks
EXTRA COST OF FACILITIES:	No
FAMOUS LANDMARKS NEARBY:	Optus Stadium, St Mary's Cathedral, Elizabeth Quay, Perth Mint, Queen's Gardens
VISITORS OR GUESTS ALLOWED?	Yes
NOISE RESTRICTIONS?	Yes (From 22:00 every day)
SMOKING ALLOWED IN THE RESIDENCE?	No
24-HOUR SECURITY?	Yes
ROOM CLEANING:	Students are responsible for the cleaning their own rooms and keeping the common area tidy. Townsend have daily cleaners for the kitchen and bathrooms.
LINEN CHANGING:	Students responsible for cleaning their own linen
AVAILABILITY:	Year-round
MINIMUM NUMBER OF WEEKS?	Four weeks
CHECK-IN AND CHECK-OUT TIMES:	Check-in: 14:00 / Check-out: 10:00
ROOM DEPOSIT?	Yes; Price: \$50 key deposit

	By foot	By bike	By bus	By subway/train
Time to the school (Perth):	40 minutes	15 minutes	22 minutes	N/A
Time to the nearest café / restaurant:	1 minute	1 minute	N/A	N/A
Time to the nearest supermarket:	6 minutes	2 minutes	N/A	N/A
Time to the nearest post office:	7 minutes	3 minutes	N/A	N/A
Time to the nearest ATM / bank:	5 minutes	2 minutes	N/A	N/A
Time to the nearest sports center:	16 minutes	6 minutes	9 minutes	N/A
Time to the nearest hospital:	5 minutes	2 minutes	11 minutes	N/A
Time to the city center:	10 minutes	3 minutes	13 minutes	N/A
Time to the main airport:	N/A	N/A	40 minutes	N/A

CANCELLATION POLICY: Prior to arrival: cancellations received with less than 48 hours' notice - the student will be charged 2 weeks' rent

TERMINATION POLICY: After arrival: 2 weeks' written notice of cancellation or payment of 2 weeks' rent is required

ACCOMMODATION IN PERTH

HOST FAMILY INFORMATION



THINGS STUDENTS NEED TO BRING:

Toiletries, personal items to make their room feel like home, prescription medication, a small gift for your host family

SERVICES INCLUDED:

Bed linen, towels, telephone use for emergencies

EXTRA COST OF SERVICES:

In some homestays internet use is free, others may charge around \$10/week

MEALS PROVIDED:

Yes

- **BREAKFAST:** Breakfast is usually a light meal consisting of cereal, fruit, toast, juice, or coffee. Hosts will usually ask you to prepare your own breakfast.
- **LUNCH:** You will be responsible for buying your own lunch at school, from a local restaurant, or the local shops.
- **DINNER:** You will usually eat dinner with your host, or occasionally you may prepare your own meal with food supplied by your host.

WILL THE HOMESTAY ARRANGE TO PICK UP THE STUDENT FROM THE AIRPORT?

No

TRANSPORT TO SCHOOL:

Your host will help you to find your way to and from school on your first day and will show you how to use public transport.

WHERE ARE THE HOST FAMILIES LOCATED?

Scarborough, Hillarys, Balcatta, Como, Duncraig

ADDITIONAL INFORMATION:

Homestays are a 45 - 60 minutes commute time to the school