

# SMEAG

GLOBAL EDUCATION



CAMBRIDGE | IELTS | TOEIC | TOEFL



[www.smeag.com](http://www.smeag.com)

# CONTENTS

Contents	P 1 - P 3
Greeting Message	P 3
A Vision for the Future	P 4
History	P 5 - P 6

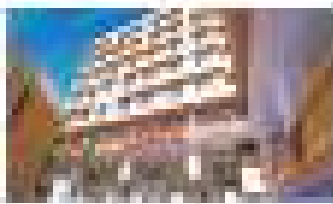

## CEBU

**7** Capital Campus  
Capital Hill Area

### COURSES

- 9** ESL By Cambridge  
Course and Program
- 11** IELTS  
Course and Program
- 13** TOEFL  
Course and Program
- 15** TOEIC  
Course and Program
- 17** BUSINESS  
Course and Program
- 19** FAMILY PROGRAM  
Course and Program



## TARLAC

**21** Global Campus  
Global Pastoral

### COURSES

- 23** Elementary School  
Grade 1-6
- 25** Junior High School  
Grade 7-10
- 27** Senior High School  
Grade 11-12
- 29** ACT (GAC) Program  
Course and Program
- 31** Global Junior Camp  
A Family of Faith



## SPECIAL FEATURES

**35** SWEAG Activities  
Programs

**37** SWEAG Staff  
Academic & Administrative Staff

**39** SWEAG in Media  
Media Coverage



**40** Epilogue  
International Relations

**41** Ceta | Rules & Regulations  
SWEAG Global Relations

**42** Tarlac | Rules & Regulations  
SWEAG Global Relations

# GREETINGS



**Mr. Sunjae Hwang**  
President

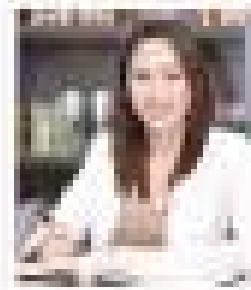

**Ms. Sunjae Hwang**  
Secretary



**Ms. Sunjae Hwang**  
Secretary

**SMCAC Global Education has the tools to transform your dream of MAINTAINING English into reality.**

**SMC170026** Welcome to SMCAC Global Education. English has quickly taken the position as a mandatory requirement for admission in this fast-growing era of globalization. A considerable number of students just from abroad with a high determination persist to improve their English language skills. However, it is pretty hard and easy to reach such a goal.

The more you treat English as a subject to study and a hurdle that you must overcome, the further you will stray from your ambitions. In order to realize the greatest achievement, you need to incorporate the use of English into your daily lifestyle. You must make it a habit to use and practice English to obtain a positive result. Learning English is never a simple path, but with a systematic educational program designed to conform to your assimilable level, the dream can become a reality.

SMCAC Global Education has structured and efficient obligatory services so students can effectively focus on their studies during their stay. With the participation from British Council as a member of SMCAC's agent Center, an IELTS certified TOEIC center, and several partnerships with local and foreign universities, SMCAC evolved as a unique and complete institution of learning.

The goal is a professional and reliable educational consultation and assessment, testing, and certification program, so at SMCAC, we will do our best to help you improve your English language skills so you can step forward as a global talent.

With our internationally authorized testing and training programs, we will do our best to provide you with the best English education ever available.

Thank you.



**Mr. Sunjae Hwang**  
President

# A VISION FOR THE FUTURE



## SPECIALIZED

The largest specialist in the Philippines with an increasingly relevant services

With a record 1.7M student capacity, following developed education tradition & technology, and the world-leading English First Curriculum, we have partnership with international renowned testing agencies (IELTS, TOEFL, PTE, ACT), Language Academies and more than 40 universities and cultural centers. MyCAA, MyCAA, MyCAA welcome to us highly-talented teachers. We have outstanding teacher resources & a highly flexible & adaptable HR system to respond to it.



## MULTINATIONAL

MyCAA is a global organization

MyCAA, since 2008, has 100 schools in the Philippines. MyCAA has the highest number of students of multinational students such as Korea's Jeonju, China's Tsinghua, Vietnam, The Czech Republic and Russia, etc. MyCAA has multinational managers and consultants together to meet students' needs. Students will naturally acquire English skills by communicating with other international. It is also possible. MyCAA has not only experienced staff but also diverse professional culture by involving various nationalities.



## EXAM PREPARATION

Advanced test courses exclusively in MyCAA

With a proven reputation for quality and reliability as an institution of learning, MyCAA has advanced facilities using various state-of-the-art systems, professional resources, both MyCAA students and national can apply for all international exams: IELTS, TOEFL, Cambridge, IELTS for UKVI and PTE.



## ACHIEVEMENT

80% of our students without first years

MyCAA's global academic management system helps it provide its foreign-born students, excellent results and fast return of classes. Furthermore, all MyCAA students take a weekly body test of each testing center and are successful on their first attempts. According to their statistics, more than 80% of the MyCAA's have achieved their target scores.



## GUARANTEE PROGRAM

We guarantee you to pass IELTS, TOEFL, TOEFL, Cambridge and PTE in 10 weeks!

The guarantee program "to pass" means guarantee students pass schools and universities from our test target score is achieved. Students can gain confidence in their skills. Our efficient guarantee system allows our students to enroll their target score faster and better than in a regular school.

# | HISTORY

2006

Company's first year  
of operations  
with 100% ownership  
by the founders

2007

Company's first year  
of operations

2008

Company's first year  
of operations  
with 100% ownership  
by the founders  
and the company's  
first year of operations  
with 100% ownership  
by the founders

2009

Company's first year  
of operations  
with 100% ownership  
by the founders  
and the company's  
first year of operations  
with 100% ownership  
by the founders

2010

Company's first year  
of operations  
with 100% ownership  
by the founders  
and the company's  
first year of operations  
with 100% ownership  
by the founders

2011

Company's first year  
of operations  
with 100% ownership  
by the founders  
and the company's  
first year of operations  
with 100% ownership  
by the founders

2012

Company's first year  
of operations  
with 100% ownership  
by the founders  
and the company's  
first year of operations  
with 100% ownership  
by the founders

2013

Company's first year  
of operations  
with 100% ownership  
by the founders  
and the company's  
first year of operations  
with 100% ownership  
by the founders

2014

Company's first year  
of operations  
with 100% ownership  
by the founders  
and the company's  
first year of operations  
with 100% ownership  
by the founders

2015

Company's first year  
of operations  
with 100% ownership  
by the founders



SMEAG 3<sup>rd</sup> Campus

# CAPITAL



## LEARN ENGLISH NATURALLY IN A CASUAL SCHOOL ENVIRONMENT!

- Acquiring IELTS/ TOEFL/ TOEPL official score for occupational or educational purpose
- Improving practical English Skills needed in international business arena

### LOCATION

SMEAG CAPITAL Campus located in Subang, West Java, Indonesia. It is one of a public center of SMEAG group, state government, public and private. The CAPITAL School is located in well known area and suitable for international. The modern area surrounding the CAPITAL building makes it a disadvantage.

### BUSINESS AND EDUCATION

- Meeting, training and networking with a variety of great and useful with professionals
- Global Village
- Working with business people from a worldwide during limited 4 weeks of study

[www.smeag.com](http://www.smeag.com)

### Facilities and Services

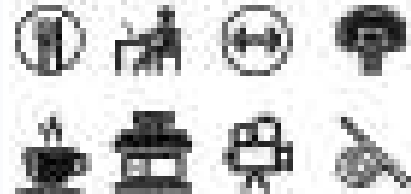

### Program



### Approved Test Center



Other location

Homepage

[www.smeag.com](http://www.smeag.com)



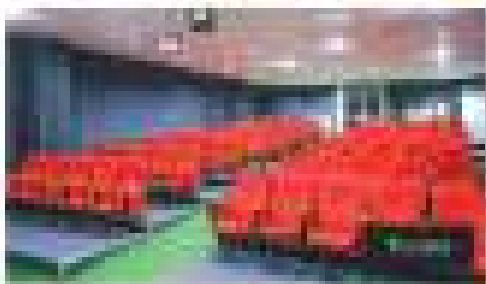

# ESL by Cambridge

ESL classes by Cambridge are offered throughout the year and are available at various levels depending on the student's English proficiency. For more information, please contact your local Cambridge English Learning Center.

ESL by Cambridge classes are based on the Cambridge English Scale. The classes are designed to help students improve their English skills and prepare for the Cambridge English Scale. The classes are available at various levels depending on the student's English proficiency.

The classes are based on a number of different levels of English proficiency. The classes are designed to help students improve their English skills and prepare for the Cambridge English Scale. The classes are available at various levels depending on the student's English proficiency.

## + RECOMMENDED STUDENTS

Who are the students who  
are eligible for this class?

## + Entrance Level

Intermediate

## + Enrollment period

Year-long classes

## + TOTAL Class Duration : 625 mins per day

Monday: 10:00-11:00

Tuesday: 10:00-11:00

Wednesday: 10:00-11:00

## + Test-Hosting agency



## Colleges offering this program

College Name	Year Started
Cambridge English Learning Center	2010
Cambridge English Learning Center	2011



## DAILY SCHEDULE

Time	Activity
07:00-08:00	Business English / Community English
08:00-09:00	Reading
09:00-09:30	1st Period
09:30-10:00	1st Period
10:00-10:30	1st Period
10:30-11:00	1st Period
11:00-11:30	1st Period
11:30-12:00	1st Period
12:00-12:30	1st Period
12:30-13:00	1st Period
13:00-13:30	1st Period
13:30-14:00	1st Period
14:00-14:30	1st Period
14:30-15:00	1st Period
15:00-15:30	1st Period
15:30-16:00	1st Period
16:00-16:30	1st Period
16:30-17:00	1st Period
17:00-17:30	1st Period
17:30-18:00	1st Period
18:00-18:30	1st Period
18:30-19:00	1st Period
19:00-19:30	1st Period
19:30-20:00	1st Period
20:00-20:30	1st Period
20:30-21:00	1st Period
21:00-21:30	1st Period
21:30-22:00	1st Period
22:00-22:30	1st Period
22:30-23:00	1st Period
23:00-23:30	1st Period
23:30-24:00	1st Period
24:00-24:30	1st Period
24:30-25:00	1st Period
25:00-25:30	1st Period
25:30-26:00	1st Period
26:00-26:30	1st Period
26:30-27:00	1st Period
27:00-27:30	1st Period
27:30-28:00	1st Period
28:00-28:30	1st Period
28:30-29:00	1st Period
29:00-29:30	1st Period
29:30-30:00	1st Period
30:00-30:30	1st Period
30:30-31:00	1st Period
31:00-31:30	1st Period
31:30-32:00	1st Period
32:00-32:30	1st Period
32:30-33:00	1st Period
33:00-33:30	1st Period
33:30-34:00	1st Period
34:00-34:30	1st Period
34:30-35:00	1st Period
35:00-35:30	1st Period
35:30-36:00	1st Period
36:00-36:30	1st Period
36:30-37:00	1st Period
37:00-37:30	1st Period
37:30-38:00	1st Period
38:00-38:30	1st Period
38:30-39:00	1st Period
39:00-39:30	1st Period
39:30-40:00	1st Period
40:00-40:30	1st Period
40:30-41:00	1st Period
41:00-41:30	1st Period
41:30-42:00	1st Period
42:00-42:30	1st Period
42:30-43:00	1st Period
43:00-43:30	1st Period
43:30-44:00	1st Period
44:00-44:30	1st Period
44:30-45:00	1st Period
45:00-45:30	1st Period
45:30-46:00	1st Period
46:00-46:30	1st Period
46:30-47:00	1st Period
47:00-47:30	1st Period
47:30-48:00	1st Period
48:00-48:30	1st Period
48:30-49:00	1st Period
49:00-49:30	1st Period
49:30-50:00	1st Period
50:00-50:30	1st Period
50:30-51:00	1st Period
51:00-51:30	1st Period
51:30-52:00	1st Period
52:00-52:30	1st Period
52:30-53:00	1st Period
53:00-53:30	1st Period
53:30-54:00	1st Period
54:00-54:30	1st Period
54:30-55:00	1st Period
55:00-55:30	1st Period
55:30-56:00	1st Period
56:00-56:30	1st Period
56:30-57:00	1st Period
57:00-57:30	1st Period
57:30-58:00	1st Period
58:00-58:30	1st Period
58:30-59:00	1st Period
59:00-59:30	1st Period
59:30-60:00	1st Period

## Learning ESL with the CEFR

CEFR Level	Learning Path		Total Hours
	Classroom	Self-Paced	
A1	100	100	200
A2	100	100	200
B1	100	100	200
B2	100	100	200
C1	100	100	200
C2	100	100	200



### Program Description

Level	Level 1	Level 2	Level 3	Level 4
Starting Score	100-120			
Target Score	120-130			
Class Time (hours/week)	3 hours			
Registration	Free	Free	Free	Free
Cost	* \$20.00 per session - 12 1-hour sessions (this is covered in enrollment of the regular class cost). ** \$100.00 per session - 12 1-hour sessions (this is covered in enrollment of the regular class cost). *** \$150.00 per session - 12 1-hour sessions (this is covered in enrollment of the regular class cost).			

### Features of ESL program in each campus

Feature	Details
Recommended Student	Students who are having difficulty in school or who are new to the country and need extra support.
Spoken Class	Classes are held in a classroom setting with a focus on listening and speaking.

### SMEAG ESL BY CAMBRIDGE Main Points

#### 1. ESL program suit the learner's level of English

The ESL program is designed to meet the needs of students who are having difficulty in school or who are new to the country and need extra support. The program is designed to meet the needs of students who are having difficulty in school or who are new to the country and need extra support.

#### 2. Qualified teachers divided by specific class

Teachers are qualified to teach English as a second language. They are trained in the specific areas of listening, speaking, reading, and writing. They are also trained in the specific areas of listening, speaking, reading, and writing.

#### 3. IELTS DISCIPLINED VALID FOR A LIFETIME

The Cambridge exam is an internationally recognized English language proficiency test developed by Cambridge ESOL, with centers in more than 130 countries. It tests your listening, speaking, reading, and writing skills and is a key to many English-speaking countries.

# IELTS

IELTS is an international standard English language test designed by Cambridge University, IELTS (University of London, British Council and UKVI) and IDU.

IELTS is a test of your English skills – listening, reading, writing, speaking. IELTS tests listening by test takers listening to the test material recorded, who go through a computer generated conversation with a recorded native English speaker.

## RECOMMENDED STUDENTS

- Who will benefit from a programme of English studies
- Who need to study for IELTS as a requirement for a course
- Who will benefit from a programme of English studies

## Entrance Date

From 2024  
IELTS Qualification Level: Pre-sessional Academic English

## Enrolment period

From 2024 until  
IELTS Qualification Level: Pre-sessional Academic English

## TOTAL Class Duration:

825 mins per day

Open days: 10 days

Open days: 10 days

## Tier-Hosting agency



Compare offering this program



## DAILY SCHEDULE

08:00-09:00	IELTS Academic Preparation Course
09:00-10:00	Breakfast
10:00-10:30	IELTS Academic Preparation Course
10:30-11:00	IELTS Academic Preparation Course
11:00-11:30	IELTS Academic Preparation Course
11:30-12:00	IELTS Academic Preparation Course
12:00-12:30	IELTS Academic Preparation Course
12:30-13:00	IELTS Academic Preparation Course
13:00-13:30	IELTS Academic Preparation Course
13:30-14:00	IELTS Academic Preparation Course
14:00-14:30	IELTS Academic Preparation Course
14:30-15:00	IELTS Academic Preparation Course
15:00-15:30	IELTS Academic Preparation Course
15:30-16:00	IELTS Academic Preparation Course
16:00-16:30	IELTS Academic Preparation Course
16:30-17:00	IELTS Academic Preparation Course
17:00-17:30	IELTS Academic Preparation Course
17:30-18:00	IELTS Academic Preparation Course
18:00-18:30	IELTS Academic Preparation Course
18:30-19:00	IELTS Academic Preparation Course
19:00-19:30	IELTS Academic Preparation Course
19:30-20:00	IELTS Academic Preparation Course
20:00-20:30	IELTS Academic Preparation Course
20:30-21:00	IELTS Academic Preparation Course
21:00-21:30	IELTS Academic Preparation Course
21:30-22:00	IELTS Academic Preparation Course
22:00-22:30	IELTS Academic Preparation Course
22:30-23:00	IELTS Academic Preparation Course
23:00-23:30	IELTS Academic Preparation Course
23:30-24:00	IELTS Academic Preparation Course

## Compare offering this program

Program Name	2024	
	Start Date	End Date
IELTS Academic Preparation Course	2024-09-01	2024-12-31
IELTS Academic Preparation Course	2024-10-01	2025-03-31
IELTS Academic Preparation Course	2024-11-01	2025-04-30
IELTS Academic Preparation Course	2025-01-01	2025-06-30
IELTS Academic Preparation Course	2025-02-01	2025-07-31
IELTS Academic Preparation Course	2025-03-01	2025-08-31
IELTS Academic Preparation Course	2025-04-01	2025-09-30
IELTS Academic Preparation Course	2025-05-01	2025-10-31
IELTS Academic Preparation Course	2025-06-01	2025-11-30
IELTS Academic Preparation Course	2025-07-01	2026-01-31
IELTS Academic Preparation Course	2025-08-01	2026-02-28
IELTS Academic Preparation Course	2025-09-01	2026-03-31
IELTS Academic Preparation Course	2025-10-01	2026-04-30
IELTS Academic Preparation Course	2025-11-01	2026-05-31
IELTS Academic Preparation Course	2025-12-01	2026-06-30



## Program Description

Course	Course 1	Course 2	Course 3	Course 4	Course 5
Course	IELTS 5.0	IELTS 5.5	IELTS 6.0	IELTS 6.5	IELTS 7.0
<b>Course Level</b>	Foundation (Start)				
<b>Major Course Description</b>	1. 1 hour listening				1. 1 hour listening
	2. 1 hour speaking				1. 1 hour speaking
	3. 1 hour writing				1. 1 hour writing
	4. 1 hour reading				1. 1 hour reading
	5. 1 hour listening				1. 1 hour listening
	6. 1 hour speaking				1. 1 hour speaking
	7. 1 hour writing				1. 1 hour writing
	8. 1 hour reading				1. 1 hour reading
<b>Prerequisite Course Number</b>	None of these courses have prerequisites. Start up from Foundation (Start)				
<b>REQUIREMENTS</b>	None	None	None	None	Completion of IELTS 6.0
<b>English for Academic</b>	None	None	None	None	None
<b>English for Business</b>	None	None	None	None	None
<b>IELTS 6.0</b>	None	None	None	None	None
<b>Notes</b>	<p>1. All courses are taught from 9:00am to 12:00pm on weekdays. All classes are held in the English Language Centre, located in the Student Centre building, 1000 University Ave. in the University of Toronto.</p> <p>2. All courses are taught from 9:00am to 12:00pm on weekdays. All classes are held in the English Language Centre, located in the Student Centre building, 1000 University Ave. in the University of Toronto.</p> <p>3. All courses are taught from 9:00am to 12:00pm on weekdays. All classes are held in the English Language Centre, located in the Student Centre building, 1000 University Ave. in the University of Toronto.</p> <p>4. All courses are taught from 9:00am to 12:00pm on weekdays. All classes are held in the English Language Centre, located in the Student Centre building, 1000 University Ave. in the University of Toronto.</p>				

## SMEAG IELTS Main Points

### 1 British Council authorized 'Official IELTS Testing Venue'

SMEAG is the first and only authorized IELTS Testing Venue in the Greater Toronto Area. Since July 1, 2016, IELTS Testing Venues together with the British Council has been evaluating the official IELTS test in Canada. In addition, the authorized IELTS Testing Venues are the only ones in Canada.

### 2 British Council authorized 'Official IELTS Test Retaker Centre'

SMEAG is an IELTS Test Retaker Centre authorized by the British Council. The Retaker Centre allows students to re-take the IELTS test. The Retaker Centre provides a safe and secure environment for students to re-take the IELTS test. The Retaker Centre is the only one in Canada.

### 3 IELTS RESOURCE CENTRE

SMEAG IELTS Resource Centre (IRC) provides the latest IELTS resources from the British Council. The Resource Centre provides a variety of IELTS materials for the test takers.

- Latest IELTS Preparation Courses (IELTS)
- The latest IELTS practice materials
- IELTS test and IELTS related to students' interest

# TOEFL

TOEFL is accepted as evidence of English language fluency by most universities and is the primary test for non-native speakers who apply to study in English-speaking countries. TOEFL is accepted as evidence of English fluency at colleges, universities, and graduate schools in the United States, Canada, Australia, Europe, and more.

TOEFL Test was also a required test for most Learning, Teaching, Writing, and Leadership certificate programs at most Learning or Leadership Center. TOEFL exam scores are valid for 2 years unless otherwise indicated by the provider or your local institution.

## • Recommended Students

- All non-native English speakers enrolling in college or graduate school
- All students pursuing TOEFL exam scores for a degree program
- Any non-native English speaker applying for admission

## • Entrance Date

- Open Year-round
- TOEFL is administered weekly on Tuesdays and Wednesdays

## • Enrollment period

- Open Year-round
- TOEFL is administered weekly

## • TOTAL Class duration:

**825 Mins per day**

- Reading Course - 325 Mins
- Writing Course - 150 Mins
- Speaking Course - 350 Mins

## • Test-Holding agency



## Organizations offering this program



## DAILY SCHEDULE

06:00-06:30	English Basics / Personality Check
06:30-07:00	Breakfast
07:00-08:00	1.1 TOEFL READING 1
08:00-08:30	1.2 TOEFL READING 2
08:30-11:15	2.1 TOEFL WRITING 1
11:15-11:30	1.3 TOEFL READING 3
11:30-12:00	Lunch
12:00-12:30	1.4 TOEFL READING 4
12:30-12:45	1.5 TOEFL READING 5
12:45-1:15	1.6 TOEFL READING 6
1:15-1:30	1.7 TOEFL READING 7
1:30-1:45	1.8 TOEFL READING 8
1:45-2:00	1.9 TOEFL READING 9
2:00-2:15	1.10 TOEFL READING 10
2:15-2:30	1.11 TOEFL READING 11
2:30-2:45	1.12 TOEFL READING 12
2:45-3:00	1.13 TOEFL READING 13
3:00-3:15	1.14 TOEFL READING 14
3:15-3:30	1.15 TOEFL READING 15
3:30-3:45	1.16 TOEFL READING 16
3:45-4:00	1.17 TOEFL READING 17
4:00-4:15	1.18 TOEFL READING 18
4:15-4:30	1.19 TOEFL READING 19
4:30-4:45	1.20 TOEFL READING 20
4:45-5:00	1.21 TOEFL READING 21
5:00-5:15	1.22 TOEFL READING 22
5:15-5:30	1.23 TOEFL READING 23
5:30-5:45	1.24 TOEFL READING 24
5:45-6:00	1.25 TOEFL READING 25
6:00-6:15	1.26 TOEFL READING 26
6:15-6:30	1.27 TOEFL READING 27
6:30-6:45	1.28 TOEFL READING 28
6:45-7:00	1.29 TOEFL READING 29
7:00-7:15	1.30 TOEFL READING 30

## Comparing TOEFL and the GRE

Exam	TOEFL	GRE	TOEFL	
			Writing	Speaking
Writing	✔	✔	100-120	
	✔	✔	3.0-6.0 (ETS)	
	✔	✔	4.0-6.0	
	✔	✔	3.0-6.0	
	✔	✔	4.0-6.0	
	✔	✔	4.0-6.0	
Speaking	✔	✔	100-120	
	✔	✔	3.0-6.0 (ETS)	
	✔	✔	4.0-6.0	
	✔	✔	3.0-6.0	
	✔	✔	4.0-6.0	
	✔	✔	4.0-6.0	

TOEFL Writing and Speaking tests are administered by ETS. The GRE is administered by Educational Testing Service (ETS).



## Program Description

Course	Course 1	Course 2	Course 3	Course 4	Course 5
	1000-1001	1000-1002	1000-1003	1000-1004	1000-1005
Writing Skills					Writing Skills
Upper-Division Writing Skills	1000-1001-1				1000-1001-1
	1000-1001-2				1000-1001-2
	1000-1001-3				1000-1001-3
	1000-1001-4				1000-1001-4
	1000-1001-5				1000-1001-5
	1000-1001-6				1000-1001-6
	1000-1001-7				1000-1001-7
Reading Skills					Reading Skills
1000-1002-1					1000-1002-1
1000-1002-2					1000-1002-2
1000-1002-3					1000-1002-3
1000-1002-4					1000-1002-4
1000-1002-5					1000-1002-5
1000-1002-6					1000-1002-6
1000-1002-7					1000-1002-7
1000-1002-8					1000-1002-8
1000-1002-9					1000-1002-9
1000-1002-10					1000-1002-10
1000-1002-11					1000-1002-11
1000-1002-12					1000-1002-12
1000-1002-13					1000-1002-13
1000-1002-14					1000-1002-14
1000-1002-15					1000-1002-15
1000-1002-16					1000-1002-16
1000-1002-17					1000-1002-17
1000-1002-18					1000-1002-18
1000-1002-19					1000-1002-19
1000-1002-20					1000-1002-20
1000-1002-21					1000-1002-21
1000-1002-22					1000-1002-22
1000-1002-23					1000-1002-23
1000-1002-24					1000-1002-24
1000-1002-25					1000-1002-25
1000-1002-26					1000-1002-26
1000-1002-27					1000-1002-27
1000-1002-28					1000-1002-28
1000-1002-29					1000-1002-29
1000-1002-30					1000-1002-30
1000-1002-31					1000-1002-31
1000-1002-32					1000-1002-32
1000-1002-33					1000-1002-33
1000-1002-34					1000-1002-34
1000-1002-35					1000-1002-35
1000-1002-36					1000-1002-36
1000-1002-37					1000-1002-37
1000-1002-38					1000-1002-38
1000-1002-39					1000-1002-39
1000-1002-40					1000-1002-40
1000-1002-41					1000-1002-41
1000-1002-42					1000-1002-42
1000-1002-43					1000-1002-43
1000-1002-44					1000-1002-44
1000-1002-45					1000-1002-45
1000-1002-46					1000-1002-46
1000-1002-47					1000-1002-47
1000-1002-48					1000-1002-48
1000-1002-49					1000-1002-49
1000-1002-50					1000-1002-50
1000-1002-51					1000-1002-51
1000-1002-52					1000-1002-52
1000-1002-53					1000-1002-53
1000-1002-54					1000-1002-54
1000-1002-55					1000-1002-55
1000-1002-56					1000-1002-56
1000-1002-57					1000-1002-57
1000-1002-58					1000-1002-58
1000-1002-59					1000-1002-59
1000-1002-60					1000-1002-60
1000-1002-61					1000-1002-61
1000-1002-62					1000-1002-62
1000-1002-63					1000-1002-63
1000-1002-64					1000-1002-64
1000-1002-65					1000-1002-65
1000-1002-66					1000-1002-66
1000-1002-67					1000-1002-67
1000-1002-68					1000-1002-68
1000-1002-69					1000-1002-69
1000-1002-70					1000-1002-70
1000-1002-71					1000-1002-71
1000-1002-72					1000-1002-72
1000-1002-73					1000-1002-73
1000-1002-74					1000-1002-74
1000-1002-75					1000-1002-75
1000-1002-76					1000-1002-76
1000-1002-77					1000-1002-77
1000-1002-78					1000-1002-78
1000-1002-79					1000-1002-79
1000-1002-80					1000-1002-80
1000-1002-81					1000-1002-81
1000-1002-82					1000-1002-82
1000-1002-83					1000-1002-83
1000-1002-84					1000-1002-84
1000-1002-85					1000-1002-85
1000-1002-86					1000-1002-86
1000-1002-87					1000-1002-87
1000-1002-88					1000-1002-88
1000-1002-89					1000-1002-89
1000-1002-90					1000-1002-90
1000-1002-91					1000-1002-91
1000-1002-92					1000-1002-92
1000-1002-93					1000-1002-93
1000-1002-94					1000-1002-94
1000-1002-95					1000-1002-95
1000-1002-96					1000-1002-96
1000-1002-97					1000-1002-97
1000-1002-98					1000-1002-98
1000-1002-99					1000-1002-99
1000-1002-100					1000-1002-100

## SNEAG TOEFL Main Points

### 1. TOEFL iBT® TOEFL Testing Manual

Students applying for admission to SNEAG should use the TOEFL iBT® Testing Manual. This manual contains the information you need to know about the TOEFL iBT® test. You can find this manual on the TOEFL website at [www.toefl.com](http://www.toefl.com). The TOEFL iBT® Testing Manual is available in both print and digital formats. You can also find the TOEFL iBT® Testing Manual on the TOEFL website at [www.toefl.com](http://www.toefl.com).

### 2. TOEFL iBT® Main Test Test

SNEAG's TOEFL iBT® Main Test Test is a practice test that helps you prepare for the TOEFL iBT® test. It includes a listening section, a reading section, a writing section, and a speaking section. You can find this test on the TOEFL website at [www.toefl.com](http://www.toefl.com).

### 3. TOEFL iBT® Quantitative Practice

After applying to the TOEFL iBT® Main Test Test, you will receive a TOEFL iBT® Quantitative Practice Test. This test is designed to help you practice the quantitative section of the TOEFL iBT® test. It includes a listening section, a reading section, a writing section, and a speaking section. You can find this test on the TOEFL website at [www.toefl.com](http://www.toefl.com).

# TOEIC

International English Communication Institute (IECI) offers TOEIC preparation for students of International Communication to gain English proficiency for the global community. To maximize the benefits of your study, we provide world-class English preparation materials.

## TOEIC Program & TOEIC Study Materials

IELTS and TOEIC (TOEFL) have become job-requiring for TOEIC Program for those who will work in global market. IECI offers full academic materials, preparation materials, and practice test for an excellent TOEIC score. IECI provides materials TOEIC (TOEFL) 2000-2000 and practice materials TOEIC Test program for 2000 students (10).

### • Recommended to Students

- For job-related activities, especially a global market.
- For study in Japan or abroad. TOEIC score is a good point to see.
- For job or study abroad through companies.

### • Entrance Date

- Study abroad
- TOEIC (TOEFL) score - Accepted (Accepted in the past)

### • Enrollment period

- April 1st to 31st
- TOEIC (TOEFL) score + 10 weeks

### • TOTAL Class duration :

- 625 Mins per day
- 1000 Mins (10 weeks)
- 1000 Mins (10 weeks)
- 1000 Mins (10 weeks)

### • Test-Holding agency



## Campuses offering this program

Seoul Campus	Seoul Campus
Seoul Campus	Seoul Campus



## DAILY SCHEDULE

08:00-08:30	Morning Class & Breakfast-Diet
08:30-08:45	Breakfast
08:45-09:15	1st TOEIC PREPARATION
09:00-09:30	1st TOEIC PREPARATION
09:30-10:00	1st TOEIC PREPARATION
10:00-10:30	1st TOEIC PREPARATION
10:30-11:00	Break
11:00-11:30	1st TOEIC PREPARATION
11:30-12:00	1st TOEIC PREPARATION
12:00-12:30	1st TOEIC PREPARATION
12:30-13:00	1st TOEIC PREPARATION
13:00-13:30	1st TOEIC PREPARATION
13:30-14:00	1st TOEIC PREPARATION
14:00-14:30	1st TOEIC PREPARATION
14:30-15:00	1st TOEIC PREPARATION
15:00-15:30	1st TOEIC PREPARATION
15:30-16:00	1st TOEIC PREPARATION
16:00-16:30	1st TOEIC PREPARATION
16:30-17:00	1st TOEIC PREPARATION
17:00-17:30	1st TOEIC PREPARATION
17:30-18:00	1st TOEIC PREPARATION
18:00-18:30	Break
18:30-19:00	Evening Class & Dinner
19:00-19:30	Evening Class & Dinner

Campuses offering this program	2024	
	Spring	Summer
Seoul Campus	2024.03.01	2024.06.01
Seoul Campus	2024.03.01	2024.06.01
Seoul Campus	2024.03.01	2024.06.01
Seoul Campus	2024.03.01	2024.06.01





## Program Description

Semester	Semester 1		Semester 2		Semester 3		Semester 4	
	TOEIC Reading	TOEIC Listening	TOEIC Reading	TOEIC Listening	TOEIC Reading	TOEIC Listening	TOEIC Reading	TOEIC Listening
Starting Grade			Starting Grade					
Language	1. 1st Introduction I		1.1	1st Introduction I				
	1. 2nd Introduction I		1.2	2nd Introduction I				
	1. 3rd TOEIC Reading I		1.3	3rd Reading I				
	1. 4th TOEIC Listening I		1.4	4th Listening I				
Reading	1. 1st TOEIC Reading II		1.5	1st Reading II				
	1. 2nd TOEIC Reading II		1.6	2nd Reading II				
Listening	1. 1st TOEIC Listening II		1.7	1st Listening II				
	1. 2nd TOEIC Listening II		1.8	2nd Listening II				
Writing	English Degree / International Studies Degree / Arts / Science / Health & Society / Business							
Requirements	None	Minimum: TOEIC READING 100-120 POINTS TOEIC LISTENING 100-120 POINTS	Minimum: TOEIC READING 120-140 POINTS TOEIC LISTENING 120-140 POINTS	Minimum: TOEIC READING 140-160 POINTS TOEIC LISTENING 140-160 POINTS	Minimum: TOEIC READING 160-180 POINTS TOEIC LISTENING 160-180 POINTS	Minimum: TOEIC READING 180-200 POINTS TOEIC LISTENING 180-200 POINTS		
Notes	1. Students are placed in the appropriate classroom and course and level in the semester. 2. Students are placed in the appropriate classroom and course based on the final placement test score and previous experience in the study. 3. Students are placed in the appropriate classroom and course based on the final placement test score. 4. Students are placed in the appropriate classroom and course based on the final placement test score. 5. Students are placed in the appropriate classroom and course based on the final placement test score. 6. Students are placed in the appropriate classroom and course based on the final placement test score.							

## SMEAG TOEIC Main Points

### 1 TOEIC Authorized TOEIC Testing Center

SMEAG Center, located in the main building of SMEAG, is an official TOEIC test center. It is the only TOEIC test center in the area. It is the only TOEIC test center in the area.

TOEIC Listening & Reading / TOEIC Reading & Writing

### 2 TOEIC Reading & Writing Class

Students are placed in the appropriate classroom and course based on the final placement test score. Students are placed in the appropriate classroom and course based on the final placement test score.

### 3 TOEIC Classroom Program

Students are placed in the appropriate classroom and course based on the final placement test score. Students are placed in the appropriate classroom and course based on the final placement test score.

# BUSINESS

Be trained to trade currencies and balance digital accounts under supervised business market conditions to prepare for employment and provide comprehensive training.

**British Academy (BAMA)** is a program for developing digital business skills necessary for the University of Cambridge. It is designed as a 6-week program with a series of projects that explore the complex business world, preparing you and providing the insights of business school education. In addition, online support helps to be successful today with an MBA and MSc in BBA and BAAS. It focuses on the systems and the data side of the job as well as the financial and management sides of a business-related future.

• **Recommended Subjects**

Who can or can not do other projects and manage business related to a future career.

Who can be business and other business related to a goal of success.

Who can do up to date data analysis for the future business industry and provide digital marketing.

+ **Entrance Date**

Year 2024

• **Enrollment period**

2024-2025

• **TOTAL Class duration:**

**825 Mins per day**

Hours: 10:00 AM - 12:00 AM

Days: 10:00 AM - 12:00 AM

• **Test-Hosting agency**



**Cambridge Assessment English**

**Companies offering this program**

- Cambridge Assessment English
- Cambridge Business Review



### DAILY SCHEDULE

08:00-08:45	Business Strategy (Marketing/Class)
09:00-09:30	Breakfast
09:40-10:15	11 Business Strategy (Marketing)
10:30-11:00	11 Business Strategy (Marketing)
11:15-11:45	11 Business Strategy (Marketing)
12:00-12:30	Lunch
12:40-13:15	11 Business Strategy (Marketing)
13:30-14:00	11 Business Strategy (Marketing)
14:15-14:45	11 Business Strategy (Marketing)
15:00-15:30	11 Business Strategy (Marketing)
15:40-16:15	11 Business Strategy (Marketing)
16:30-17:00	11 Business Strategy (Marketing)
17:15-17:45	11 Business Strategy (Marketing)
18:00-18:30	11 Business Strategy (Marketing)
18:45-19:15	11 Business Strategy (Marketing)
19:30-20:00	11 Business Strategy (Marketing)
20:15-20:45	11 Business Strategy (Marketing)

### Learning Materials and the cost

	2024		2023
	2024	2023	
Business Strategy (Marketing)	11	11	11
Business Strategy (Marketing)	11	11	11
Business Strategy (Marketing)	11	11	11
Business Strategy (Marketing)	11	11	11
Business Strategy (Marketing)	11	11	11
Business Strategy (Marketing)	11	11	11
Business Strategy (Marketing)	11	11	11
Business Strategy (Marketing)	11	11	11



## Program Description

Course	2024-1	2024-2	2024-3
	2024-1	2024-2	2024-3
General Elective		Elective 1 Elective 2 Elective 3 Elective 4 Elective 5 Elective 6 Elective 7 Elective 8 Elective 9 Elective 10 Elective 11 Elective 12 Elective 13 Elective 14 Elective 15 Elective 16 Elective 17 Elective 18 Elective 19 Elective 20 Elective 21 Elective 22 Elective 23 Elective 24 Elective 25 Elective 26 Elective 27 Elective 28 Elective 29 Elective 30 Elective 31 Elective 32 Elective 33 Elective 34 Elective 35 Elective 36 Elective 37 Elective 38 Elective 39 Elective 40 Elective 41 Elective 42 Elective 43 Elective 44 Elective 45 Elective 46 Elective 47 Elective 48 Elective 49 Elective 50 Elective 51 Elective 52 Elective 53 Elective 54 Elective 55 Elective 56 Elective 57 Elective 58 Elective 59 Elective 60 Elective 61 Elective 62 Elective 63 Elective 64 Elective 65 Elective 66 Elective 67 Elective 68 Elective 69 Elective 70 Elective 71 Elective 72 Elective 73 Elective 74 Elective 75 Elective 76 Elective 77 Elective 78 Elective 79 Elective 80 Elective 81 Elective 82 Elective 83 Elective 84 Elective 85 Elective 86 Elective 87 Elective 88 Elective 89 Elective 90 Elective 91 Elective 92 Elective 93 Elective 94 Elective 95 Elective 96 Elective 97 Elective 98 Elective 99 Elective 100	
Major Course Sequence		Elective 1 Elective 2 Elective 3 Elective 4 Elective 5 Elective 6 Elective 7 Elective 8 Elective 9 Elective 10 Elective 11 Elective 12 Elective 13 Elective 14 Elective 15 Elective 16 Elective 17 Elective 18 Elective 19 Elective 20 Elective 21 Elective 22 Elective 23 Elective 24 Elective 25 Elective 26 Elective 27 Elective 28 Elective 29 Elective 30 Elective 31 Elective 32 Elective 33 Elective 34 Elective 35 Elective 36 Elective 37 Elective 38 Elective 39 Elective 40 Elective 41 Elective 42 Elective 43 Elective 44 Elective 45 Elective 46 Elective 47 Elective 48 Elective 49 Elective 50 Elective 51 Elective 52 Elective 53 Elective 54 Elective 55 Elective 56 Elective 57 Elective 58 Elective 59 Elective 60 Elective 61 Elective 62 Elective 63 Elective 64 Elective 65 Elective 66 Elective 67 Elective 68 Elective 69 Elective 70 Elective 71 Elective 72 Elective 73 Elective 74 Elective 75 Elective 76 Elective 77 Elective 78 Elective 79 Elective 80 Elective 81 Elective 82 Elective 83 Elective 84 Elective 85 Elective 86 Elective 87 Elective 88 Elective 89 Elective 90 Elective 91 Elective 92 Elective 93 Elective 94 Elective 95 Elective 96 Elective 97 Elective 98 Elective 99 Elective 100	
Final Exam			
Prerequisites			
ENGR 1000			
ENGR 1000			

## SMEAG Business Main Points

### 1 Cambridge Assessment 'Test L2' Testing Center

Build capital, increase productivity and improve the life and health of patients. SMEAG has a long history in business, serving students, providing high-quality education in Cambridge. We are proud to be a part of the Cambridge Assessment Group, providing high-quality education and assessment services to our students.

### 2 Enhancement of Innovation Skills

These comprehensive, interdisciplinary and practical skills, the students are equipped with the knowledge and the confidence to lead in the future. These are the skills and competencies of the future.

### 3 Intensive Business Training

These years of intensive business training are a great opportunity for you to gain practical experience and skills in business. It is a chance to develop your skills in a real-world environment and to gain valuable experience in business.

# FAMILY PROGRAM

Students learn written content at home on the Cambridge IGCSE English Language course. The course sets in both spoken English and basic English skills to the students who supports it through activities.

With the Cambridge IGCSE content the students can still practice reading the content to help your child learn spoken English and can use this tool and tried to improve the oral English language skills on the international assessment tests.

## Recommended Students

- Those who want to study English with their classes
- Non-IGCSE students

## Entrance Date

September

## Enrollment period

September - October

## TOTAL Class duration: 500 mins per day

Monday - Friday

10:00 - 10:50 (10:00 - 10:50)

10:55 - 11:45 (10:55 - 11:45)

## Test-Holding agency



Cambridge Assessment  
English



## DAILY SCHEDULE

08:00-08:30	Breakfast
08:30-09:00	IGCSE SPEAKING
09:00-09:30	IGCSE LISTENING
09:30-10:00	IGCSE READING
10:00-10:30	IGCSE WRITING
10:30-10:45	Break
10:45-11:00	IGCSE SPEAKING B
11:00-11:15	IGCSE READING B
11:15-11:30	IGCSE WRITING B
11:30-11:45	IGCSE LISTENING B
11:45-12:00	REVISION + CLASSIC + GATE + MATHS + SCIENCE + HISTORY
12:00-12:30	FREE TIME
12:30-12:45	Break
12:45-13:00	IGCSE SPEAKING B

## Colleges offering this program

Cambridge	Cambridge
Cambridge	Cambridge

### Comparing IGCSE and the IGCSE

	IGCSE	IGCSE (MFL)
Cambridge IGCSE English Language	Yes	Yes
Cambridge IGCSE English Literature	Yes	Yes
Cambridge IGCSE Mathematics	Yes	Yes
Cambridge IGCSE Science	Yes	Yes
Cambridge IGCSE History	Yes	Yes
Cambridge IGCSE Geography	Yes	Yes
Cambridge IGCSE Art	Yes	Yes
Cambridge IGCSE Music	Yes	Yes
Cambridge IGCSE Physical Education	Yes	Yes
Cambridge IGCSE Design Technology	Yes	Yes
Cambridge IGCSE Computer Science	Yes	Yes
Cambridge IGCSE Business Studies	Yes	Yes
Cambridge IGCSE Economics	Yes	Yes
Cambridge IGCSE Law	Yes	Yes
Cambridge IGCSE Psychology	Yes	Yes
Cambridge IGCSE Sociology	Yes	Yes
Cambridge IGCSE Health Education	Yes	Yes
Cambridge IGCSE Citizenship Education	Yes	Yes
Cambridge IGCSE Environmental Science	Yes	Yes
Cambridge IGCSE Global Perspectives	Yes	Yes
Cambridge IGCSE Project Course	Yes	Yes

Cambridge International Examinations, 100 Brook Hill Drive, New York, NY 10019, USA  
Cambridge International Examinations, 100 Brook Hill Drive, New York, NY 10019, USA



## Program Description

Course	Enroll					Prereq
	2024	2025	2026	2027	2028	
Preschool Course (Preschool)			1-1 Learning			1-1 Learning
			1-1 Exploring			1-1 Exploring
			1-1 Reading			1-1 Reading
			1-1 Writing			1-1 Writing
			1-2 Mathematics			1-2 Mathematics
			1-2 Science			1-2 Science
			1-2 Social Studies			1-2 Social Studies
Reading Level	Grade	Level	Year	2027	2028	2028-2029
	Pre-Reading Level	Reading Level	Reading Level	Reading Level	Reading Level	Reading Level
2024 Enrollment	2024 Enrollment (2024-2025)					2024 Enrollment
2025	1. 2024 enrollment information for regular classes 2. 2025 enrollment of credit and 2024-2025 enrollment for 2025-2026					

## Daily Activities

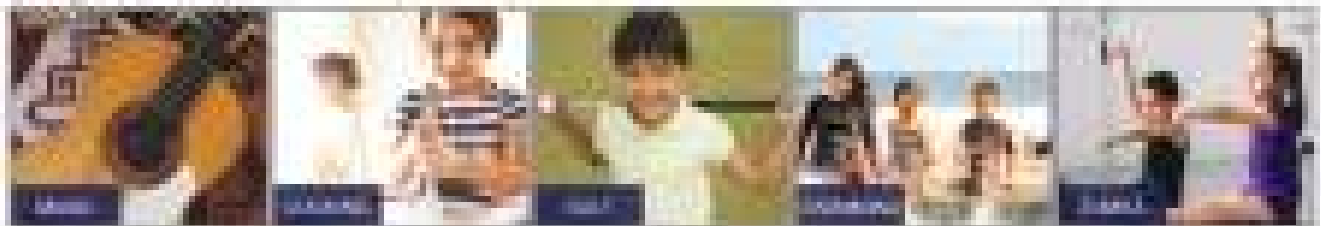

## SMEAB Family Program Plus Main Point

### 1 1:1 ONLINE CLASS

After graduating from PUEBS, you receive a 1:1 online 1-1 class for 2024-2025.

### 2 SAME SUBJECT

Family Program (Online) Class System  
 This program is online class with the same study content as the regular PUEBS program.

### 3 RELIABLE CURRICULUM

The best program for students  
 "Curriculum 101"  
 The best curriculum for all levels in the same class as it is a family program.

SMEAG 4<sup>th</sup> Campus

# GLOBAL SCHOOL



## THE CRADLE OF INTERNATIONAL PIONEERS

- Offering SACRET program, the first step towards prestigious schools overseas.
- Holding a Global Junior Camp for multinational students.

### LOCATION

SMEAG 4<sup>th</sup> Campus is located in the largest part of Emaar Island (about 8 acres) that surrounded in the Palm Jumeirah and is a well-managed area providing the best facilities and services to our students. The well-developed and adjacent facilities provide you with both in-person and online education services and a wide range of extracurricular activities.

### RULES AND REGULATIONS

- Students should strictly follow the school rules.
- Parents and students should be responsible for their own safety.
- Adhere to the school rules and regulations.
- Maintain a positive attitude.
- Follow the school's policies and procedures.

### Facilities and Services

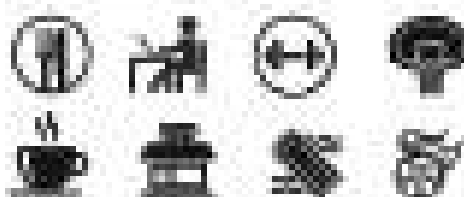

### Programs



### Accredited Test Center



### Homepage

[www.smeag4school.com](http://www.smeag4school.com)

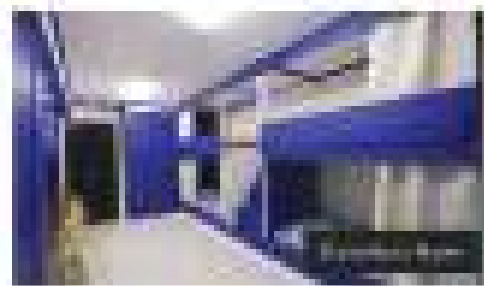
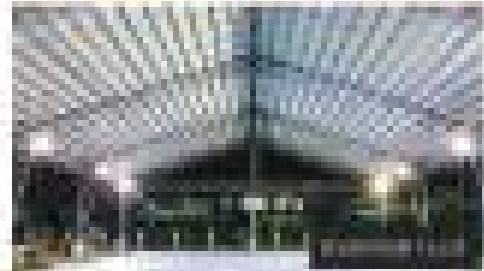
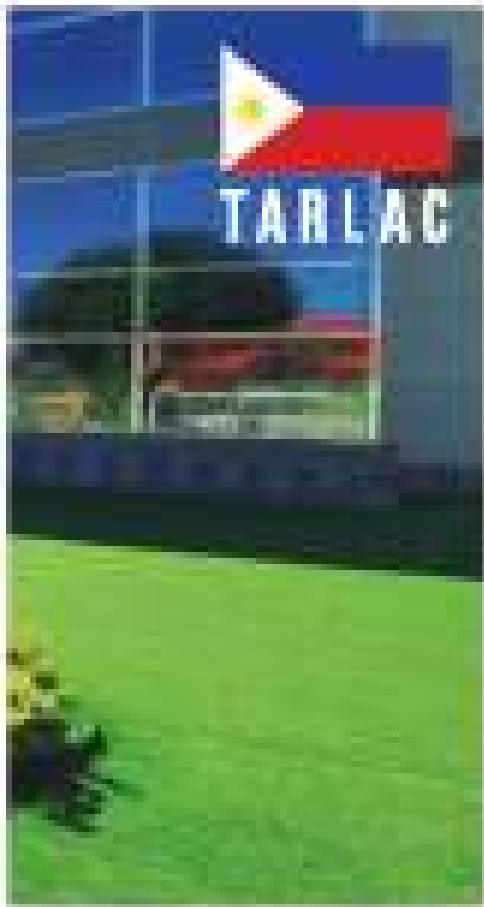



## Elementary School (Grade 1 - 6)

SHEG's Global Schools Elementary courses are offered in five classes: English, Math, and Science, 2 classes in the social studies, and after 300 minutes weekly classes, which are blended (English and social studies level, based on middle Curriculum standards (ELA, MS, SS)) in the SHEG's Global School Elementary course, with English and Science English classes are offered at the same time, helping students to learn and present them in a more professional manner.

### + Target Students

Students whose age ranges from (7-12) years old and should be able to prove their sufficient command over their respective subjects.

### + Recruitment schedule

Annually until the first week of August (before the start of the academic year)

### + Number of lessons

3 hours/week, 4 lessons (approximately 4 academic activities per day)



## DAILY SCHEDULE

08:30-09:00	09:00-09:30	09:30-10:00	10:00-10:30	10:30-11:00	11:00-11:30	11:30-12:00	12:00-12:30	12:30-13:00	13:00-13:30	13:30-14:00	14:00-14:30	14:30-15:00	15:00-15:30	15:30-16:00	16:00-16:30	16:30-17:00
Assembly	Reading	Math	English	Science	Reading	Writing	Reading	Supervision	Daily Activities	Dinner	Prayer class - (not done / rescheduling)	Prayer class - (not done / rescheduling)	Prayer class - (not done / rescheduling)	Prayer class - (not done / rescheduling)	Prayer class - (not done / rescheduling)	Prayer class - (not done / rescheduling)

## School Year Schedule

Year	2021						2022					
	Jan	Feb	Mar	Apr	May	Jun	Jul	Aug	Sep	Oct	Nov	Dec
Grade 1-6			1 Semester				1 Semester					1 Semester





## Program Summary

Program	2023-2024			
	Number	Hours	Days	Location
Basic Skills	1001-1002	100	100	The Skills Center 1001-1002
	1003-1004	100	100	
	1005-1006	100	100	
	1007-1008	100	100	
Reading	1009-1010	100	100	The Skills Center 1009-1010
	1011-1012	100	100	
	1013-1014	100	100	
	1015-1016	100	100	
Mathematics	1017-1018	100	100	The Skills Center 1017-1018
	1019-1020	100	100	
Administrative	1021-1022	100	100	The Skills Center 1021-1022
	1023-1024	100	100	
Total	1025-1026	100	100	The Skills Center 1025-1026
	1027-1028	100	100	

## SPORTS & ACTIVITIES

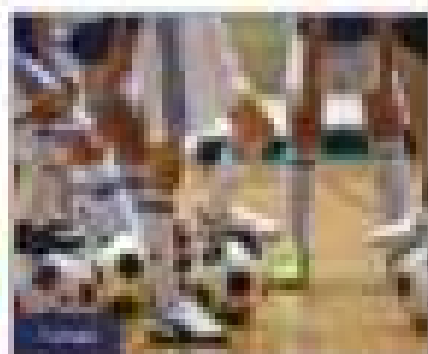
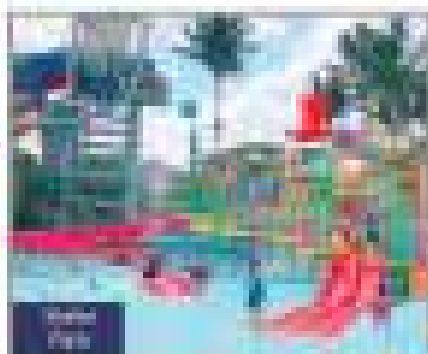



## Junior High School (Grade 7-10)

The 2000-year-old program is distinguished from other schools in the area because it is one of the only schools in the state to offer an AP program (grades 9-10 and beyond).

A dedicated and highly-qualified faculty offers courses that prepare students for college and the workforce.

At TAMU Junior High School, every student is guaranteed both a high-quality education and an excellent experience. From exceptional academic programs to a supportive and caring student community.

### • Target Students

- Students who are ages 12-15 (grades 7-10)
- are proud to be students of TAMU Junior High School
- are in the Houston area

### • Recruitment schedule

- January 2024 - February 2024
- Open to all students (grades 7-10)

### • Number of lessons

- 1 lesson/week - 1 lesson/week lesson
- 1 lesson/week/grade



### DAILY SCHEDULE

07:00-07:30	Morning Activities
07:30-08:00	Breakfast
08:00-08:30	Classes
08:30-09:00	Class
09:00-09:30	English
09:30-10:00	Science
10:00-10:30	Class
10:30-11:00	Language/History/Art/PE
11:00-11:30	Reading/Project/Work
11:30-12:00	Reading/Project/Work
12:00-12:30	Lunch
12:30-1:00	Class
1:00-1:30	Math/History
1:30-2:00	Class
2:00-2:30	Language/History/Art/PE
2:30-3:00	Reading/Project/Work
3:00-3:30	Reading/Project/Work
3:30-4:00	Class

## School Year Schedule

	2023							2024						
Grade	Aug	Sep	Oct	Nov	Dec	Jan	Feb	Mar	Apr	May	Jun	Jul	Aug	
Grades 7-10			1 Semester				1 Semester							



### Program Summary

Category	2017-18			2018-19
	2017-18	2017-18	2017-18	
Academics	100%	100%	100%	100%
Extracurricular	100%	100%	100%	100%
Community	100%	100%	100%	100%
Leadership	100%	100%	100%	100%
Service	100%	100%	100%	100%
Administrative	100%	100%	100%	100%
Finance	100%	100%	100%	100%

### SPORTS & ACTIVITIES





# Senior High School (Grade 11-12)

SINILANG Senior High School is a top class program designed to provide quality education for 11 years old students. The Department of Education in the Philippines has implemented a new curriculum aimed at providing the youth a well-rounded education from its students' early on. The Academic Standards and Learning Objectives for Senior High School have been revised to include the following: (1) increasing the Philippine content in school curriculum, (2) providing for a more holistic education, (3) providing for the needs of the 21st century, (4) providing for the needs of the local and global communities, (5) providing for the needs of the students' personal and professional development, (6) providing for the needs of the students' social and emotional well-being, (7) providing for the needs of the students' physical and mental health, (8) providing for the needs of the students' spiritual and moral development, (9) providing for the needs of the students' leadership and citizenship, (10) providing for the needs of the students' career and life-long learning, (11) providing for the needs of the students' personal and professional development, (12) providing for the needs of the students' social and emotional well-being, (13) providing for the needs of the students' physical and mental health, (14) providing for the needs of the students' spiritual and moral development, (15) providing for the needs of the students' leadership and citizenship, (16) providing for the needs of the students' career and life-long learning.

### • Target Students

- Students who are 16-18 years old
- Students who are 16-18 years old
- Students who are 16-18 years old

### • Recruitment schedule

- Recruitment for the first semester will be held in the month of August.

### • Number of classes

- English classes: 100-120 students
- Science classes: 100-120 students



## DAILY SCHEDULE

Time	Activity
07:00-07:30	Assembly
07:30-08:00	Breakfast
08:00-08:30	Class
08:30-09:00	Class
09:00-09:30	Class
09:30-10:00	Class
10:00-10:30	Class
10:30-11:00	Class
11:00-11:30	Class
11:30-12:00	Class
12:00-12:30	Class
12:30-13:00	Class
13:00-13:30	Class
13:30-14:00	Class
14:00-14:30	Class
14:30-15:00	Class
15:00-15:30	Class
15:30-16:00	Class
16:00-16:30	Class
16:30-17:00	Class
17:00-17:30	Class
17:30-18:00	Class
18:00-18:30	Class
18:30-19:00	Class
19:00-19:30	Class

## School Year Schedule

Year	2023					2024			
	Jan	Feb	Mar	Apr	May	Jun	Jul	Aug	Sep
2023-2024	1st Semester	2nd Semester	3rd Semester	4th Semester	5th Semester	6th Semester	7th Semester	8th Semester	9th Semester



## Program Summary

Program	Prerequisite	Semester		
		Year 11	Year 12	Year 13
<b>Mathematics</b> 	 Higher Grade		Mathematics Math. 1 (Foundational)	
	 MATH 101 OR Higher Grade	MATH 101 - Foundational MATH 102 - Foundational MATH 103 - Foundational	MATH 104 MATH 105 MATH 106	MATH 107 MATH 108 MATH 109
	 Additional Mathematics	MATH 110 MATH 111 MATH 112	MATH 113 MATH 114 MATH 115	MATH 116 MATH 117 MATH 118
		*Additional Mathematics and Higher Mathematics are not available to students from Year 11		

## SPORTS & ACTIVITIES

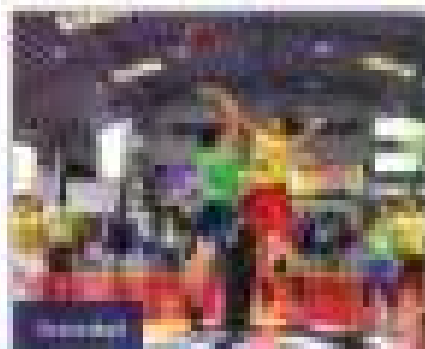
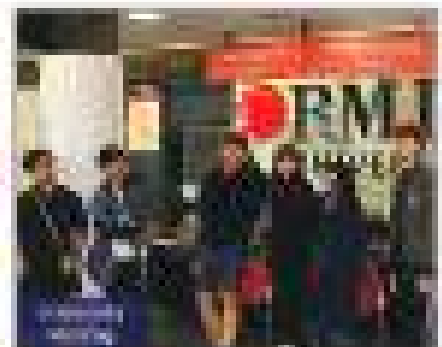



## Scholastic Aptitude Test SAT Course

### What is SAT?

SAT is a standardized test which used to measure students' skills in the English language and to the test-taker's analytical and critical thinking. The SAT is the standardized assessment of the student's reading, mathematical, writing and essay skills that's used throughout the United States for the SAT.

SMELAG college is proud to offer this as a common goal objective for incoming & currently school students.

SAT score is the standard to evaluate and verify and an increasingly important entrance measure of many colleges and universities globally.

### Why take the SAT?

An average student's SAT is an objective measurement of student's college readiness that gets accepted by most universities. SAT scores also allow colleges to help students plan their college applications. Most colleges require an application fee for the SAT. The SAT provides the students with the most comprehensive performance feedback of one session that they can use to make a better preparation for admission. Students who take the SAT consistently will benefit significantly.

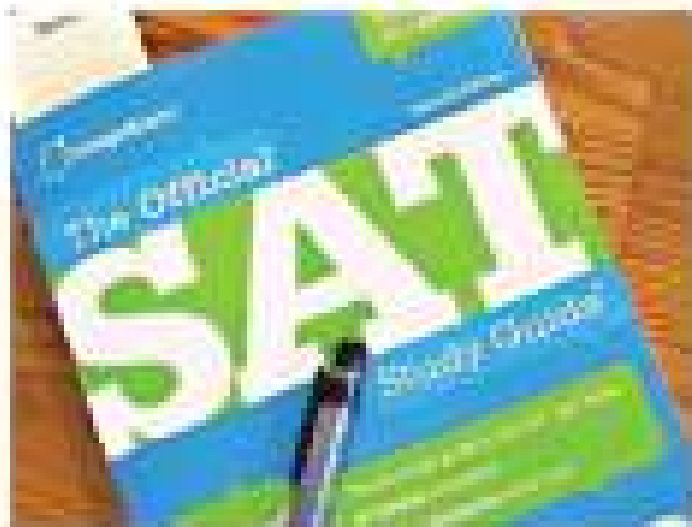



## Advanced Placement **AP Course**

### What is AP?

AP courses are specialized courses designed to increase research and application of content and skills of specific disciplines. They are courses that allow you to earn college credit after studying for one year. Earning college credit means you'll save a semester or more and get ahead in your college career.

### Why Take the AP?



#### Earn College Credit and Placement

Get off to a great start when you earn college credits before you even set foot on campus. In fact, most AP students who enroll in college colleges don't enroll with college credits.



#### Save Money and Time

Earning college placement can speed time on your timeline or even let you graduate early.



#### Stand Out to Colleges

AP courses help high school students stand out when colleges review resumes for admission and bring the best recommendations to make and promote college decisions.



#### Keep Your Options Open

Earning college credit with AP can give you the flexibility to change majors, pursue a second degree, study abroad, or test out of classes.





## Global Junior Camp

**SAMSANG GLOBAL SCHOOLS – Making Global Students with International Sense**

It is an international school aiming to provide excellent foreign language skills on international sense by aiming to get students to a professional language school for a long period of time using their studying material properly and have a good foundation in language.

It is the students' English Study Program, which means that the students' overall ability to communicate in their mother tongue (Korean) language will be enhanced as a by-product of this.

From SAMSANG Global School, Korea, Philippines, it is a Global Value Center that provides you to acquire the English education needed in international communication from SAMSANG university's education.



• **Organized by**

SAMSANG Global Education

• **Location**

SAMSANG GLOBAL SCHOOLS, PHILIPPINES

• **Period**

ENGLISH CAMP : middle of July to end of August 14, 8 weeks

PHILIPIN CAMP : end of December to middle of February 14, 8 weeks

• **Course**

ESL (Elementary students) - TOPI (Intermediate High School students)

• **Target of recruitment**

Grade 3 ~ Grade 10

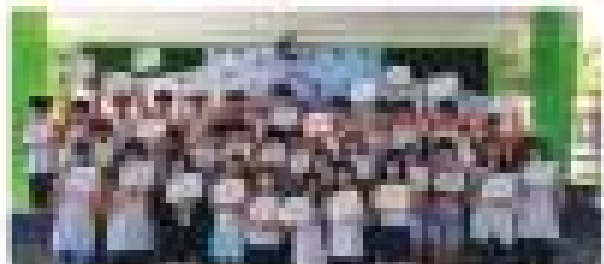
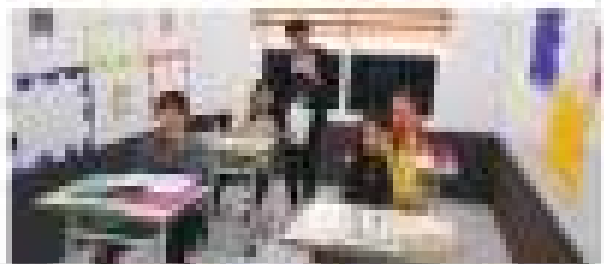
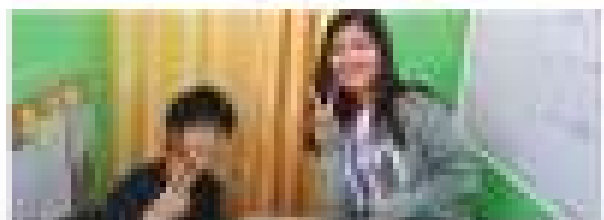





## Program Summary

### ESL

For Grades 7-10

This program is designed to help students who are struggling in English Language Arts (ELA) and Math. The program is designed to help students who are struggling in English Language Arts (ELA) and Math.

The program is designed to help students who are struggling in English Language Arts (ELA) and Math. The program is designed to help students who are struggling in English Language Arts (ELA) and Math.

LEVEL	PRE-INTERMEDIATE   A	INTERMEDIATE   B
<b>Overview</b> This program is designed to help students who are struggling in English Language Arts (ELA) and Math. The program is designed to help students who are struggling in English Language Arts (ELA) and Math.	<b>Pre-Intermediate  </b> This program is designed to help students who are struggling in English Language Arts (ELA) and Math. The program is designed to help students who are struggling in English Language Arts (ELA) and Math.	<b>Intermediate  </b> This program is designed to help students who are struggling in English Language Arts (ELA) and Math. The program is designed to help students who are struggling in English Language Arts (ELA) and Math.

### TOEFL/IELTS - For Grade 7 - 10

For 7th grade - 10th grade

This program is designed to help students who are struggling in English Language Arts (ELA) and Math. The program is designed to help students who are struggling in English Language Arts (ELA) and Math.

TOEFL/IELTS Preparation	TOEFL/IELTS Assessment
This program is designed to help students who are struggling in English Language Arts (ELA) and Math. The program is designed to help students who are struggling in English Language Arts (ELA) and Math.	This program is designed to help students who are struggling in English Language Arts (ELA) and Math. The program is designed to help students who are struggling in English Language Arts (ELA) and Math.

## Weekly Schedule

Day	08:00 - 09:00	09:00 - 10:00	10:00 - 11:00	11:00 - 12:00	12:00 - 13:00	13:00 - 14:00	14:00 - 15:00
Monday	Registration	Registration	Registration	Registration	Registration	Registration	Registration
Tuesday	Registration	Registration	Registration	Registration	Registration	Registration	Registration
Wednesday	Registration	Registration	Registration	Registration	Registration	Registration	Registration
Thursday	Registration	Registration	Registration	Registration	Registration	Registration	Registration
Friday	Registration	Registration	Registration	Registration	Registration	Registration	Registration
Saturday	Registration	Registration	Registration	Registration	Registration	Registration	Registration
Sunday	Registration	Registration	Registration	Registration	Registration	Registration	Registration

## Daily Schedule

TIME	08:00 - 18:00	18:00 - 20:00
08:00 - 09:00	Registration	Registration
09:00 - 10:00	Registration	Registration
10:00 - 11:00	Registration	Registration
11:00 - 12:00	Registration	Registration
12:00 - 13:00	Registration	Registration
13:00 - 14:00	Registration	Registration
14:00 - 15:00	Registration	Registration
15:00 - 16:00	Registration	Registration
16:00 - 17:00	Registration	Registration
17:00 - 18:00	Registration	Registration
18:00 - 19:00	Registration	Registration
19:00 - 20:00	Registration	Registration

## OUTDOOR ACTIVITIES



SMCA GLOBAL CAMP maintains the best management system for our exchange students.

## Camp Feature

- 01** Global Camp with students from Germany, China, Taiwan, Korea and Russia
- 02** Camp in SMCA's managed international school (new dormitory for 330 students)
- 03** 10hrs / 2012 (for middle and high school students)
- 04** 24-hour contact management program  
24-hour contact management program for emergency situations and maintaining an instant contact service for the school with visiting health care (during the 24-houring program)
- 05** Flexible Homestay Base  
Group program, flexible base, emergency priority, staying accommodation all year
- 06** Various Program Activities  
Fun from food, games, classes, and 24-hour class, better for studying, relaxing, and fun
- 07** Outward Program  
Programs for students, including cultural, academic, and sports activities  
Various program to give information
- 08** Parental safety system construction (SMC)
- 09** Maintain meals and snacks catering to the student's growth
- 10** Handling requests, staff, service 24-hour through
- 11** Licensed buses, security staff and drivers serve as Emergency Team during night, first aid/first aid base
- 12** Established medical system linked with Gachon Hospital/Chil

## INDOOR ACTIVITIES

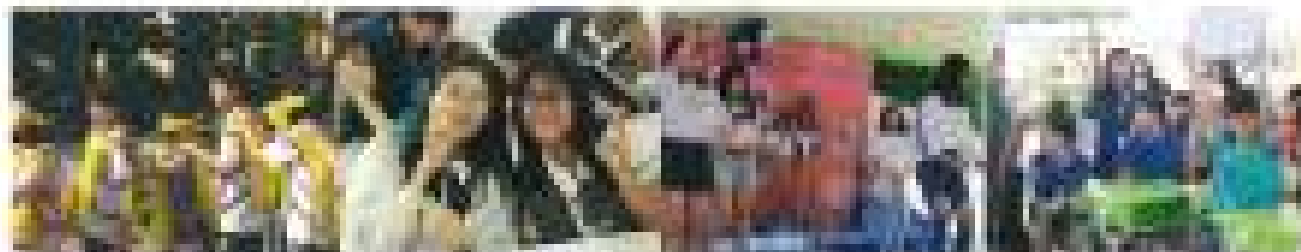

# SMEAG ACTIVITIES

P H I L I P P I N E S

## Bohol Day Tour

1 Day / 1 Night

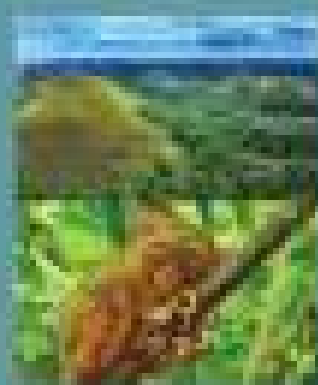

## Oslob Day Tour

1 Day / 1 Night

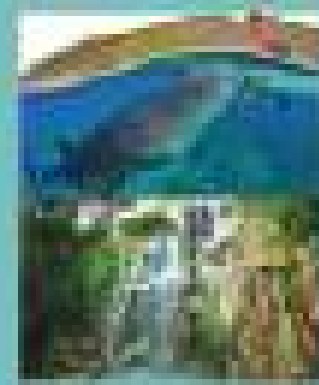

## Davao Tour

1 Day / 1 Night



## Cebu City Tour

1 Day / 1 Night



USAAD focuses not only on academics, but provides enrichment activities, English language training to its students, and it also provides them opportunities to explore the local community and visit as well as attend cultural activities that Filipinos have to offer. Moreover, students are given the chance to participate in various community outreach programs and experience the warmth of the Filipino culture. These activities are an integral part of the USAAD experience and is something that they will never forget.

### Orange Island Housing

Orange Island Housing is a community of 1000 people, mostly young families, who live on a small island in the Philippines. The community is known for its beautiful beaches and clear blue water.



### Philippines Island Hopping

Philippines Island Hopping is a community of 1000 people, mostly young families, who live on a small island in the Philippines. The community is known for its beautiful beaches and clear blue water.



### Scuba Diving

Scuba Diving is a community of 1000 people, mostly young families, who live on a small island in the Philippines. The community is known for its beautiful beaches and clear blue water.



### Volunteering

Volunteering is a community of 1000 people, mostly young families, who live on a small island in the Philippines. The community is known for its beautiful beaches and clear blue water.





# ACADEMIC STAFF



**MANAGERS**

They make sure the school runs smoothly and that all the students have a good time. They are the ones who make sure the school is a safe and happy place for everyone.

They are the ones who make sure the school is a safe and happy place for everyone. They are the ones who make sure the school is a safe and happy place for everyone.

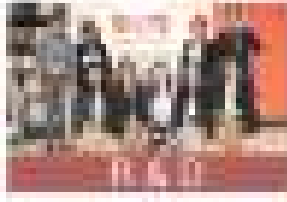

**TA**

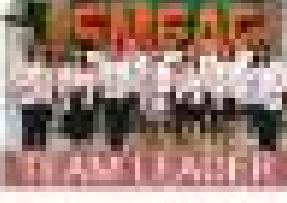

**TEAM FAST**

They are the ones who make sure the school is a safe and happy place for everyone. They are the ones who make sure the school is a safe and happy place for everyone.

They are the ones who make sure the school is a safe and happy place for everyone. They are the ones who make sure the school is a safe and happy place for everyone.



**SA TEACHERS**

They are the ones who make sure the school is a safe and happy place for everyone. They are the ones who make sure the school is a safe and happy place for everyone.



**TEACHERS**



**Darling Teal Borjon la-Jayne**

It is a pleasure to work for the school. I love the students and the staff. I am proud to be part of the team.

Working for the school is a pleasure. I love the students and the staff. I am proud to be part of the team.

It is a pleasure to work for the school. I love the students and the staff. I am proud to be part of the team.

Working for the school is a pleasure. I love the students and the staff. I am proud to be part of the team.

# ADMINISTRATIVE STAFF



## HTT Team

The HTT team is responsible for the day-to-day operations of the hospital, ensuring that all administrative tasks are completed efficiently and accurately. They work closely with various departments to provide excellent customer service and support.



## Nurse

A registered nurse is responsible for providing patient care, monitoring vital signs, and administering medications. They also provide emotional support and education to patients and their families.

## Housekeeper

Housekeepers are responsible for maintaining a clean and safe environment for patients and staff. They clean rooms, corridors, and common areas, ensuring that all surfaces are disinfected and free of clutter.



## Laundry Service

Laundry services are essential for maintaining hygiene in a hospital setting. They provide clean linens, gowns, and uniforms for all departments, ensuring that patients and staff are protected from infections.

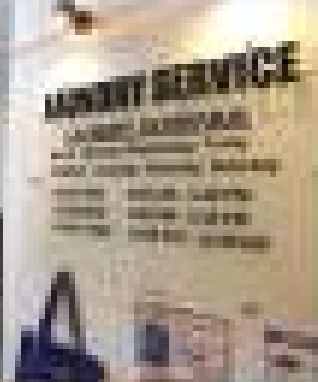

## Security

Security personnel are responsible for ensuring the safety of patients, staff, and visitors. They monitor surveillance cameras, conduct patrols, and respond to emergencies. They also provide access control and manage visitor logs.



## Staffs

The administrative staff at SMEAG are dedicated to providing high-quality support and services. They work in various roles, including reception, scheduling, and patient coordination, ensuring that all administrative needs are met efficiently.



# SMEAG IN MEDIA

NEWS 11

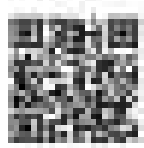

NEWS 12

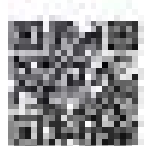

## 2015.09.28. (수) 11시 30분



## 2015.09.29. (목) 11시 30분



## 2015.10.02. (토) 11시 30분



MBC

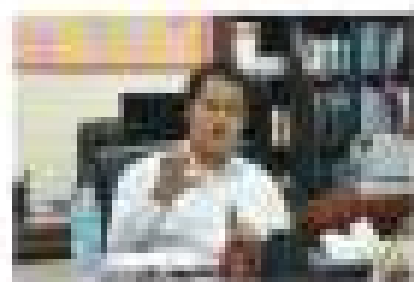

2015.10.02. (토) 11시 30분

이투데이



2015.10.02. (토) 11시 30분

연세대학교

한양대학교

서울대학교

연세대학교

이세연극





# EPILOGUE

## CEBU



### Khunha Sansanee | Thailand



Khunha Sansanee is a 28-year-old student at the Faculty of Education, Mahachulalongkornrajavidyalaya University, Bangkok, Thailand. She is currently a student teacher and is passionate about education and social issues.

She is currently a student teacher and is passionate about education and social issues. She is currently a student teacher and is passionate about education and social issues.



### Ekaterina Aleksandrovna | Russia



Ekaterina Aleksandrovna is a 25-year-old student at the Faculty of Education, Mahachulalongkornrajavidyalaya University, Bangkok, Thailand. She is currently a student teacher and is passionate about education and social issues.

She is currently a student teacher and is passionate about education and social issues. She is currently a student teacher and is passionate about education and social issues.

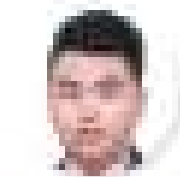

### Junjie Cai | China



Junjie Cai is a 26-year-old student at the Faculty of Education, Mahachulalongkornrajavidyalaya University, Bangkok, Thailand. She is currently a student teacher and is passionate about education and social issues.

She is currently a student teacher and is passionate about education and social issues. She is currently a student teacher and is passionate about education and social issues.

## TARLAC



### Mingyu Kwon | Korea



Mingyu Kwon is a 27-year-old student at the Faculty of Education, Mahachulalongkornrajavidyalaya University, Bangkok, Thailand. She is currently a student teacher and is passionate about education and social issues.

She is currently a student teacher and is passionate about education and social issues. She is currently a student teacher and is passionate about education and social issues.



### Phạm Đức Minh | Vietnam



Phạm Đức Minh is a 26-year-old student at the Faculty of Education, Mahachulalongkornrajavidyalaya University, Bangkok, Thailand. He is currently a student teacher and is passionate about education and social issues.

He is currently a student teacher and is passionate about education and social issues. He is currently a student teacher and is passionate about education and social issues.



### GUO ZHI TING | Taiwan



GUO ZHI TING is a 25-year-old student at the Faculty of Education, Mahachulalongkornrajavidyalaya University, Bangkok, Thailand. She is currently a student teacher and is passionate about education and social issues.

She is currently a student teacher and is passionate about education and social issues. She is currently a student teacher and is passionate about education and social issues.







---

#### **Busan Branch**

302, Myeong-sun Heights building, 29-2, Myeongjang-dong, Dongrae-gu, Busan, Korea  
TEL: 070-8628-8677 FAX: 051-711-7322

---

#### **SMEAG Campus Capital (Language Institute)**

Unitel (Samara) cor., Rattan St., Quezon City, Manila City 9000, Philippines  
(TEL: 63-70-6637-6088 / 63-32-928-9108)

#### **SMEAG Campus Global School (Language Institute)**

610-Masapu Barangay San Roque Bataan, Tamar, Philippines  
(TEL: 63-70-4012-7901)

---

**[www.smeag.com](http://www.smeag.com)**

The date of publication: October 2022

Copyright © 2018 SMEAG GLOBAL EDUCATION

